



CATTLEMEN'S
CONGRESS

SIMMENTAL

Show

Monday
JANUARY 8

WATCH ONLINE
WWW.LIVEAUCTIONS.TV

JIM NORICK ARENA
8 AM



Grand Champion Purebred Simmental Heifer
4/B Miss Honey Butter 08J, s. by W/C Relentless 32C
Exhibited by Sara Sullivan, IA



Grand Champion Percentage Simmental Heifer
B C R Time To Shine J080, s. by RP-BCR Insight G302
Exhibited by Josie Phillips, KY



Grand Champion Simbrah Heifer
Hagan Legacy 48J, s. by Hagan N.W.A. 1E
Exhibited by Miranda Skaggs, TX



Grand Champion Fullblood Simmental Heifer
Logland Tovie Lilly 215K, s. by Logland Arrow L03E
Exhibited by Seth Callison, MO

Open Show

SHOW ORDER

FULLBLOOD

PERCENTAGE SIMBRAH

PUREBRED SIMBRAH

JUDGES

SCOTT TRENNEPOHL, IN

TYLER GATES, IN

Junior Show

IMMEDIATELY FOLLOWING OPEN

FULLBLOOD

SIMBRAH

PERCENTAGE

PUREBRED

JUDGE

LYDELL MEIER, TN

2023 Junior Show Champions

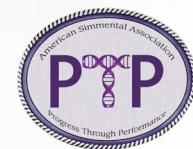

2024 Cattleman's Congress								Fullblood Simmental EPDs & Percentile Ranks																							
Open Fullblood Simmental Show								EPD Averages		4.9		70		96		2.9		33.3		14.1		-0.08		-0.12		0.85		98		65	
Place	Tag	Exhibitor	Hometown	ASA No.	Animal Name	Sire	DOB	CE	%	WW	%	YW	%	MCE	%	Milk	%	Stay	%	MB	%	BF	%	REA	%	\$API	%	\$TI	%	GE	

All EPDs and indexes printed in this program and provided to the judges are current as of 1/5/24.

Class 1: Fullblood Simmental Bulls

70400	OHLDE HERITAGE	WILLIAMSBURG, KS	P1429164	ALLIANCE POLLED M T M 1723	DOUBLE BAR D POL MANCHESTER	4/10/23	9.0	40	65	95	82	100	34.8	15	4.3	50	11.6	95	-0.15	85	-0.096	55	1.11	5	96	95	64	90
-------	----------------	------------------	----------	----------------------------	-----------------------------	---------	-----	----	----	----	----	-----	------	----	-----	----	------	----	-------	----	--------	----	------	---	----	----	----	----

GRAND CHAMPION FULLBLOOD BULL _____

Class 2: Fullblood Simmental Heifers, Born March 2023

70401	CAROLINE JONES	WHITEWRIGHT, TX	4254021	LOGLAND AQUAMARINE 330L	WILLOW OAKS JUNEAU	3/14/23	3.4	70	71	50	96	50	1.8	70	33.7	50	12.8	75	-0.06	45	-0.114	80	0.83	60	93	75	64	55
-------	----------------	-----------------	---------	-------------------------	--------------------	---------	-----	----	----	----	----	----	-----	----	------	----	------	----	-------	----	--------	----	------	----	----	----	----	----

Class 3: Fullblood Simmental Heifers, Born January 2023

70403	LANE TATE	MULDROW, OK	4252513	LOGLAND DANDY TOVIE 302L	DOUBLE BAR D POL MANCHESTER	1/2/23	3.5	65	66	70	88	75	1.0	80	31.5	75	10.9	95	-0.07	50	-0.125	50	0.91	35	87	90	61	80
-------	-----------	-------------	---------	--------------------------	-----------------------------	--------	-----	----	----	----	----	----	-----	----	------	----	------	----	-------	----	--------	----	------	----	----	----	----	----

Champion Heifer Calf _____
Reserve Champion Heifer Calf _____

Class 4: Fullblood Simmental Heifers, Born September - October 2022

70405	GARRETT JONES	ANNA, TX	4189813	TCBO CHANEY	LOGLAND ARROW L03E	10/28/22	5.2	50	77	20	109	20	2.5	60	32.1	65	11.2	95	-0.11	65	-0.125	50	0.91	35	94	70	69	25
70406	LONDON SMITH	ROLAND, OK	4119876	LOGLAND SONIC ICE 267K	JB CDN APACHE JUNCTION 1831	9/11/22	4.6	55	72	50	101	40	2.6	60	34.5	40	13.6	65	-0.13	75	-0.124	50	0.85	55	93	70	64	60
70407	CADE TATE	MULDROW, OK	4192116	LOGLAND RUTH ANN 260K	JB CDN APACHE JUNCTION 1831	9/1/22	1.5	85	73	40	94	55	0.7	85	37.1	15	13.3	70	-0.13	75	-0.144	5	0.68	90	91	80	66	45

Champion Intermediate Heifer _____
Reserve Champion Intermediate Heifer _____

Class 5: Fullblood Simmental Heifers, Born March 2022

70408	ASHLYN OHLDE	WILLIAMSBURG, KS	4067868	FAULKNER COSIMA 183K	RUGGED R BETYOURASS	3/27/22	5.3	50	65	80	86	80	3.0	50	35.0	35	14.4	50	-0.06	45	-0.107	99	0.67	95	98	50	63	70
70409	PAYTON KLEIN	CHARLESTON, AR	4162338	TCBO AUGUSTA	OUTBACK OF DOUBLE BAR D	3/12/22	4.1	60	68	65	94	60	0.6	85	25.3	99	10.8	95	-0.23	95	-0.137	20	0.89	45	81	99	59	95

Class 6: Fullblood Simmental Heifers, Born January 2022

70410	GARRETT JONES	ANNA, TX	4063910	LOGLAND ZANTARA 201K	RUGGED R CAVILL	1/1/22	14.7	1	61	90	85	85	7.8	4	28.8	90	16.7	20	-0.28	99	-0.138	20	0.81	65	110	15	62	80
-------	---------------	----------	---------	----------------------	-----------------	--------	------	---	----	----	----	----	-----	---	------	----	------	----	-------	----	--------	----	------	----	-----	----	----	----

Champion Junior Heifer _____
Reserve Champion Junior Heifer _____

Class 7: Fullblood Simmental Heifers, Born November 2021

70411	LONDON OHLDE	WILLIAMSBURG, KS	4036931	FLC JEWEL J17	BAR 5 HEXTOR 1223C	11/11/21	3.1	70	77	25	109	20	1.5	75	37.3	15	13.6	65	0.01	15	-0.125	50	0.76	80	102	35	71	15
-------	--------------	------------------	---------	---------------	--------------------	----------	-----	----	----	----	-----	----	-----	----	------	----	------	----	------	----	--------	----	------	----	-----	----	----	----

Champion Senior Heifer _____
GRAND CHAMPION FULLBLOOD HEIFER _____
RESERVE GRAND CHAMPION FULLBLOOD HEIFER _____

2024 Cattlemen's Congress								Simbrah EPDs & Percentile Ranks																						
Open Simbrah Show								EPD Averages																						
Place	Tag	Exhibitor	Hometown	ASA No.	Animal Name	Sire	DOB	CE	%	WW	%	YW	%	MCE	%	Milk	%	Stay	%	MB	%	BF	%	REA	%	\$API	%	\$TI	%	GE

Class 8: Percentage Simbrah Bulls, Born June 2023

70412	HAGAN CATTLE	YOAKUM, TX	4278319	HAGAN ACE 647L	HAGAN SENOR 4055G	6/12/23	8.9	40	64	50	98	30	4.4	55	15.2	80	9.1	70	-0.08	35	-0.104	50	0.52	85	97	25	64	25
-------	--------------	------------	---------	----------------	-------------------	---------	-----	----	----	----	----	----	-----	----	------	----	-----	----	-------	----	--------	----	------	----	----	----	----	----

Class 9: Percentage Simbrah Bulls, Born March 2023

70413	WILLIAMS CATTLE	DAYTON, TX	4206051	JSJW POWERBALL	W/C BANKROLL 811D	3/12/23	9.9	30	70	25	101	25	5.0	40	20.4	30	6.5	90	-0.08	35	-0.095	75	1.04	2	83	65	63	30
-------	-----------------	------------	---------	----------------	-------------------	---------	-----	----	----	----	-----	----	-----	----	------	----	-----	----	-------	----	--------	----	------	---	----	----	----	----

Class 10: Percentage Simbrah Bulls, Born September 2022

70414	CODIE MARIE HILL	EDINBURG, TX	4183308	BLCO ROJO MOJO	VOLK BACKDRAFT CC F810	11/6/22	11.3	20	74	15	106	20	7.1	15	20.3	30	9.7	60	0.12	4	-0.092	75	0.50	90	106	10	72	3	GE
-------	------------------	--------------	---------	----------------	------------------------	---------	------	----	----	----	-----	----	-----	----	------	----	-----	----	------	---	--------	----	------	----	-----	----	----	---	----

Class 11: Percentage Simbrah Bulls, Born April 2022

70415	PEACH CREEK RANCH	GRANGER, TX	4074431	PEACH WARRIOR K6	WHEATLAND MAN O' WAR 907G	4/3/22	2.3	99	73	15	94	40	0.7	99	23.1	15	13.2	30	0.12	4	-0.101	50	0.94	5	103	15	69	10	GE
-------	-------------------	-------------	---------	------------------	---------------------------	--------	-----	----	----	----	----	----	-----	----	------	----	------	----	------	---	--------	----	------	---	-----	----	----	----	----

GRAND CHAMPION PERCENTAGE SIMBRAH BULL _____
RESERVE GRAND CHAMPION PERCENTAGE SIMBRAH BULL _____

Class 12: Percentage Simbrah Heifers, Born April 2023

70416	KINLEIGH COMPTON	FRANKLIN, TX	4238947	PEACH HAZEL L9	PROFIT	4/6/23	4.0	99	76	10	106	20	2.6	90	17.9	50	11.5	45	0.01	15	-0.086	95	0.65	50	98	20	69	10	GE
70417	ANNEDE PEOPLES	ROCKWALL, TX	4247272	HAGAN CLEO 032L	HAGAN HUSH MONEY 647G	4/6/23	10.0	30	70	25	101	25	5.3	35	15.8	70	12.9	30	-0.08	35	-0.096	75	0.58	75	107	10	67	15	

Class 13: Percentage Simbrah Heifers, Born February 2023

70419	KANNON HILL	EAST BERNARD, TX	4188805	HILLS SPITFIRE 652L	W/C REVOLUTION 570J	2/16/23	10.1	30	69	30	98	30	4.8	45	27.5	4	11.5	45	-0.18	75	-0.111	25	0.71	35	89	45	62	30
-------	-------------	------------------	---------	---------------------	---------------------	---------	------	----	----	----	----	----	-----	----	------	---	------	----	-------	----	--------	----	------	----	----	----	----	----

Champion Junior Heifer Calf _____
Reserve Champion Junior Heifer Calf _____

Class 14: Percentage Simbrah Heifers, Born December 2022

70420	KAYLA SANSOM	BRENHAM, TX	4233854	SMITH DMM GENUINE CLASSIC 291K	WLE GENUINE E020	12/18/22	12.7	10	70	25	95	40	6.8	15	19.5	35	13.8	25	0.09	5	-0.090	95	0.53	85	112	4	69	10
-------	--------------	-------------	---------	--------------------------------	------------------	----------	------	----	----	----	----	----	-----	----	------	----	------	----	------	---	--------	----	------	----	-----	---	----	----

Class 15: Percentage Simbrah Heifers, Born September - October 2022

70421	COLT RICHTER	GONZALES, TX	4120229	RICHTER EMMIE LOU K1	GSC GCCO DEW NORTH 102C	10/27/22	9.8	30	81	3	114	10	4.0	65	19.9	30	8.7	75	-0.04	20	-0.091	75	0.76	25	105	10	75	2	GE
70423	PEACH CREEK RANCH	GRANGER, TX	4177983	TBR MS SALLY K119	TBR TRAILBLAZER G081	10/5/22	2.6	99	90	1	137	1	1.9	95	24.4	10	21.6	1	0.33	1	-0.082	95	1.03	2	130	1	81	1	GE
70424	CODIE MARIE HILL	EDINBURG, TX	4183307	BLCO LAINEY	DMCC HITMAN 116G	9/29/22	8.2	55	70	25	93	40	4.1	65	19.7	35	9.6	60	-0.02	20	-0.085	95	0.49	90	100	20	68	10	GE

Champion Senior Heifer Calf _____
Reserve Champion Senior Heifer Calf _____

Class 16: Percentage Simbrah Heifers, Born April 2022

70428	ELLIE PETRASH	SEALY, TX	4113843	JBC FANTA'S HONEYBADGER 22K	HAGAN HUSH MONEY 647G	4/29/22	8.9	40	71	25	108	15	4.8	45	16.3	65	10.6	55	-0.14	60	-0.101	50	0.67	45	99	20	66	15
-------	---------------	-----------	---------	-----------------------------	-----------------------	---------	-----	----	----	----	-----	----	-----	----	------	----	------	----	-------	----	--------	----	------	----	----	----	----	----

Champion Junior Heifer _____

GRAND CHAMPION PERCENTAGE SIMBRAH HEIFER _____
RESERVE GRAND CHAMPION PERCENTAGE SIMBRAH HEIFER _____

Place	Tag	Exhibitor	Hometown	ASA No.	Animal Name	Sire	DOB	CE	%	WW	%	YW	%	MCE	%	Milk	%	Stay	%	MB	%	BF	%	REA	%	\$API	%	\$TI	%	GE
-------	-----	-----------	----------	---------	-------------	------	-----	----	---	----	---	----	---	-----	---	------	---	------	---	----	---	----	---	-----	---	-------	---	------	---	----

Class 17: Simbrah Bulls, Born March - April 2023

70431	JACOB MERRITT	HENDERSON, TX	4276893	TMP SMITH BIG EASY 614L	SMITH FOLLOW MY LEAD	4/6/23	10.9	25	73	15	99	30	5.8	25	14.9	80	4.5	99	-0.07	30	-0.104	50	0.70	40	83	65	66	20
70432	HAGAN CATTLE	YOAKUM, TX	4245351	HAGAN JOHNNY RINGO 20L	HAGAN SENOR 4055G	3/16/23	5.6	90	64	50	97	30	3.2	85	15.8	70	7.3	90	-0.13	55	-0.111	25	0.60	65	72	95	55	75
70434	KANNON HILL	EAST BERNARD, TX	4188808	HILLS TEXAS RANGER 5L9	6G/LMC RAJIN CAJUN W908	3/9/23	8.2	55	65	45	93	40	3.3	85	25.7	10	12.5	35	-0.08	35	-0.107	50	0.78	20	103	15	66	15
70435	SMITH GENETICS	GIDDINGS, TX	4289104	SMITH STAY HUMBLE 39L	SMITH FOLLOW MY LEAD	3/6/23	12.4	15	63	55	81	75	7.3	10	16.0	70	0.8	99	-0.06	30	-0.106	50	0.69	40	78	80	63	30

Class 18: Simbrah Bulls, Born February 2023

70436	JACOB MERRITT	HENDERSON, TX	4280623	SMITH CAN'T STOP BEING GOOD	SMITH FOLLOW MY LEAD	2/8/23	13.8	5	63	55	84	70	8.0	10	16.8	65	0.9	99	-0.10	40	-0.110	50	0.73	30	79	75	63	25
-------	---------------	---------------	---------	-----------------------------	----------------------	--------	------	---	----	----	----	----	-----	----	------	----	-----	----	-------	----	--------	----	------	----	----	----	----	----

Class 19: Simbrah Bulls, Born July 2022

70439	LELA MORGAN	PLANTERSVILLE, TX	4134933	SMITH EBERT REIGNS WITH FEAR	SMITH HAVE NO FEAR 909B	7/26/22	12.2	15	65	45	91	45	6.6	15	12.2	95	7.4	85	-0.19	80	-0.114	25	0.63	60	93	30	63	30
-------	-------------	-------------------	---------	------------------------------	-------------------------	---------	------	----	----	----	----	----	-----	----	------	----	-----	----	-------	----	--------	----	------	----	----	----	----	----

GRAND CHAMPION SIMBRAH BULL _____
 RESERVE GRAND CHAMPION SIMBRAH BULL _____

Class 20: Simbrah Pairs

70443	JAKOB SANSOM	BRENHAM, TX	3751394	SMITH CRACK A SMILE 805H	SMITH BELLA XTRA STRETCH	2/6/20	9.0	40	66	40	86	60	5.4	30	18.1	50	5.6	95	-0.11	45	-0.100	75	0.46	95	73	95	58	60	GE
			4310935	SMITH 4S SMILING SAM	SMITH NO BETTER THAN THIS	9/18/23	10.5	25	58	75	73	95	5.9	25	18.5	45	9.7	60	-0.04	20	-0.099	75	0.38	99	99	20	61	35	

Cow/calf data is listed on two lines per entry, with the cow first.

GRAND CHAMPION SIMBRAH PAIR _____

Class 21: Simbrah Heifers, Born April - May 2023

70446	HALLIE HACKETT	TEXARKANA, TX	4215095	SMITH MCCRARY LOOKIN SNAZZY	SMITH ONE AND ONLY 895G	5/5/23	8.5	45	64	50	91	50	3.9	70	14.4	85	8.6	80	-0.08	35	-0.121	10	0.66	50	84	60	59	50
70447	KARTER PEOPLES	ROCKWALL, TX	4247271	HAGAN PENNY 55L	HAGAN HUSH MONEY 647G	4/21/23	8.6	45	63	55	93	40	4.6	50	15.3	75	12.7	35	-0.12	50	-0.110	50	0.66	50	90	40	58	55
70448	KENDALL COMPTON	FRANKLIN, TX	4252111	4JC HOPE	TK/FCC HOLDING ACES	4/21/23	6.1	85	66	40	96	35	3.3	85	19.7	35	10.1	55	-0.06	30	-0.093	75	0.73	30	92	35	62	30
70449	SMITH GENETICS	GIDDINGS, TX	4283322	SMITH DIVA TAKE ME 2 THE DANCE	SMITH FOLLOW MY LEAD	4/19/23	11.4	20	71	25	99	30	6.8	15	15.2	80	4.0	99	-0.02	20	-0.098	75	0.66	50	88	45	68	10
70450	GAUGE GILLESPIE	WAXAHACHIE, TX	4266917	F WAR ATHENA	HAGAN HUSH MONEY 647G	4/16/23	8.1	55	66	40	100	30	3.9	70	16.5	65	7.5	85	-0.20	80	-0.114	25	0.68	45	74	90	56	65
70451	LELA MORGAN	PLANTERSVILLE, TX	4233146	SMITH MCCRARY SHEZA BELLA	SMITH MADE SOLID	4/3/23	10.0	30	65	45	86	65	5.9	25	16.4	65	6.4	90	-0.16	65	-0.115	25	0.27	99	89	45	64	25

Class 22: Simbrah Heifers, Born February - March 2023

70452	KANNON HILL	EAST BERNARD, TX	4247202	BOHEMIAN PRINCESS 6G S 5L8	BOHEMIAN MAVERICK 6G S 3J2	3/26/23	9.7	35	59	75	81	75	6.0	25	18.4	45	9.2	70	-0.15	60	-0.102	50	0.56	80	79	80	54	80
70453	JACOB MERRITT	HENDERSON, TX	4260320	SMITH DIVA FRIENDLY FACE 220L	SMITH MADE SOLID	3/23/23	13.2	10	61	65	83	70	8.3	5	14.0	85	7.6	85	0.08	5	-0.115	25	0.44	95	111	4	70	10
70454	KANNON HILL	EAST BERNARD, TX	4233163	SMITH JULIET HOMECOMING QUEEN	SMITH FOLLOW MY LEAD	3/16/23	13.6	10	70	25	90	50	6.7	15	16.4	65	2.2	99	-0.11	45	-0.112	25	0.72	30	81	70	66	20
70455	SYDNEY PETRASH	SEALY, TX	4244299	LMC INNOCENT EYES 5L/62	LMC MT TRANSFORMER 5E/32	2/28/23	4.8	95	82	3	123	3	2.5	95	13.9	85	9.9	60	-0.17	70	-0.126	10	0.67	45	77	85	62	30
70458	WILLIAMS CATTLE	DAYTON, TX	4205895	JSJW HONEY LOU	TK/FCC HOLDING ACES	2/17/23	6.7	80	54	90	72	95	3.8	70	25.1	10	8.9	75	-0.17	70	-0.096	75	0.64	55	70	95	50	95

Champion Junior Heifer Calf _____
 Reserve Champion Junior Heifer Calf _____

Place	Tag	Exhibitor	Hometown	ASA No.	Animal Name	Sire	DOB	CE	%	WW	%	YW	%	MCE	%	Milk	%	STAY	%	MB	%	BF	%	REA	%	\$API	%	\$TI	%	GE
-------	-----	-----------	----------	---------	-------------	------	-----	----	---	----	---	----	---	-----	---	------	---	------	---	----	---	----	---	-----	---	-------	---	------	---	----

Class 23: Simbrah Heifers, Born November 2022

70464	ATALIE PETRASH	SEALY, TX	4202691	RNB DOTTIE MAE	H-3 DIESEL	11/27/22	10.7	25	64	50	89	55	3.3	85	15.8	70	8.0	85	-0.19	80	-0.091	75	0.63	60	78	80	56	65	
70465	BAILEE WILSON	WASHINGTON, TX	4194803	PEACH KANDI K11	JBSF LOGIC 5E	11/15/22	9.3	35	66	40	94	40	4.3	60	14.0	85	10.1	55	-0.11	45	-0.082	95	0.67	45	86	50	59	50	GE
70466	JENNA TYLER	TEXARKANA, TX	4194372	LMC/JSSC DARLING ANNABELLE	RGV DRC PAYING THE BILLS	11/9/22	8.0	55	69	30	101	25	5.0	40	15.8	70	9.8	60	-0.13	55	-0.076	99	0.32	99	82	65	59	50	
70467	BARING CATTLE CO	LA VERNIA, TX	4195749	RGV/LMC GABBY K243	RGV DRC PAYING THE BILLS	11/5/22	5.7	90	69	25	106	20	3.5	80	18.5	45	9.3	65	-0.03	20	-0.085	95	0.59	70	82	65	60	45	

Class 24: Simbrah Heifers, Born September - October 2022

70468	WAYLON SEALE	SAN AUGUSTINE, TX	4195744	RGV NAOMI K204	HAGAN HUSH MONEY 647G	10/17/22	7.0	75	69	30	104	20	4.8	45	19.5	35	9.1	70	-0.17	70	-0.109	50	0.64	55	78	80	59	50	
70469	BARING CATTLE CO	LA VERNIA, TX	4206548	LGG LIL REVY	LMC MT TRANSFORMER 5E/32	10/5/22	5.7	90	75	10	112	10	2.8	90	16.0	70	10.1	55	-0.05	25	-0.104	50	0.77	25	86	50	64	25	
70471	TEAGYN WILSON	WASHINGTON, TX	4194339	LMC ATZ LOLA BUNNY 5K/143	LMC ATZ DR. FEEL GOOD	9/19/22	6.8	75	76	10	108	15	4.2	60	22.0	20	7.4	85	-0.28	99	-0.124	10	0.72	30	69	99	59	50	
70472	ABBY JONES	ANNA, TX	4233696	MCCRARY STEPS BLOSSOM	SMITH STEPPIN' UP YOUR GAME	9/15/22	11.9	15	63	55	88	55	6.4	20	17.7	55	7.0	90	-0.16	65	-0.115	25	0.63	60	94	30	63	25	
70473	ELLIE HERT	LIBERTY HILL, TX	4187906	TSC KANDY KANE	RSUN COWBOY CASANOVA	9/13/22	5.8	90	65	45	94	40	2.6	90	17.3	60	9.4	65	-0.18	75	-0.111	25	0.63	60	74	90	55	75	

Champion Senior Heifer Calf _____
 Reserve Champion Senior Heifer Calf _____

Class 25: Simbrah Heifers, Born August 2022

70475	NOLAN SEALE	SAN AUGUSTINE, TX	4195774	LMC/JSSC AUGUSTA 230K	RGV DRC PAYING THE BILLS	8/28/22	8.0	55	68	30	100	25	5.0	40	15.8	70	9.8	60	-0.13	55	-0.076	99	0.31	99	82	70	59	50	
-------	-------------	-------------------	---------	-----------------------	--------------------------	---------	-----	----	----	----	-----	----	-----	----	------	----	-----	----	-------	----	--------	----	------	----	----	----	----	----	--

Champion Intermediate Heifer _____

Class 26: Simbrah Heifers, Born March - April 2022

70478	JACOB MERRITT	HENDERSON, TX	4095924	SMITH BOLDT ALL AMERICAN GIRL	SMITH JUST BECAUSE	4/3/22	13.0	10	67	35	96	35	9.1	3	16.9	60	7.7	85	-0.02	20	-0.107	50	0.49	90	105	10	69	10	
70479	EMILY BURCH	MEEKER, OK	4095926	SMITH RITA'S ROCKIN RHONDA 63K	SMITH NO BETTER THAN THIS	3/16/22	11.9	15	62	60	82	75	6.9	15	15.5	75	8.9	75	-0.07	30	-0.111	25	0.44	95	91	40	61	35	
70480	JAKOB SANSOM	BRENHAM, TX	4052635	SMITH 4S KAYLA CHARMING EMMYLU	SMITH NO BETTER THAN THIS	3/9/22	12.2	15	55	85	73	90	6.6	15	15.9	70	11.0	50	-0.09	40	-0.094	75	0.32	99	93	35	57	60	GE

Class 27: Simbrah Heifers, Born January 2022

70481	WILLIAMS CATTLE	DAYTON, TX	4041278	JSJW PURPLE REIGN	HENSBROS MR FRED FA01	1/15/22	6.9	75	67	35	101	25	3.8	70	21.6	25	10.2	55	-0.18	75	-0.105	50	0.64	55	79	80	58	55	
-------	-----------------	------------	---------	-------------------	-----------------------	---------	-----	----	----	----	-----	----	-----	----	------	----	------	----	-------	----	--------	----	------	----	----	----	----	----	--

Champion Junior Heifer _____
 Reserve Champion Junior Heifer _____

Class 28: Simbrah Heifers, Born September 2021

70482	HALLIE HACKETT	TEXARKANA, TX	4037817	SMITH MCCRARY HYPNOTIQ 212J	SMITH STEPPIN' UP YOUR GAME	12/21/21	13.9	5	62	60	82	75	7.6	10	15.6	75	8.7	75	-0.08	35	-0.105	50	0.63	60	104	10	66	20	
-------	----------------	---------------	---------	-----------------------------	-----------------------------	----------	------	---	----	----	----	----	-----	----	------	----	-----	----	-------	----	--------	----	------	----	-----	----	----	----	--

Champion Senior Heifer _____
 GRAND CHAMPION SIMBRAH HEIFER _____
 RESERVE GRAND CHAMPION SIMBRAH HEIFER _____

2024 Cattleman's Congress Junior Fullblood Simmental Show								Fullblood Simmental EPDs & Percentile Ranks																							
								EPD Averages		4.9		70		96		2.9		33.3		14.1		-0.08		-0.12		0.85		98		65	
Place	Tag	Exhibitor	Hometown	ASA No.	Animal Name	Sire	DOB	CE	%	WW	%	YW	%	MCE	%	Milk	%	Stay	%	MB	%	BF	%	REA	%	\$API	%	\$TI	%	GE	

All EPDs and indexes printed in this program and provided to the judges are current as of 1/4/24.

Class 29: Fullblood Simmental Heifers, Born January - March 2023

70000	CAROLINE JONES	WHITEWRIGHT, TX	4254021	LOGLAND AQUAMARINE 330L	WILLOW OAKS JUNEAU	3/14/23	3.4	70	71	50	96	50	1.8	70	33.7	50	12.8	75	-0.06	45	-0.114	80	0.83	60	93	75	64	55
70002	LANE TATE	MULDROW, OK	4252513	LOGLAND DANDY TOVIE 302L	DOUBLE BAR D POL MANCHESTER	1/2/23	3.5	65	66	70	88	75	1.0	80	31.5	75	10.9	95	-0.07	50	-0.125	50	0.91	35	87	90	61	80

Champion Heifer Calf _____
Reserve Champion Heifer Calf _____

Class 30: Fullblood Simmental Heifers, Born September - October 2022

70003	GARRETT JONES	ANNA, TX	4189813	TCBO CHANEY	LOGLAND ARROW L03E	10/28/22	5.2	50	77	20	109	20	2.5	60	32.1	65	11.2	95	-0.11	65	-0.125	50	0.91	35	94	70	69	25
70004	LONDON SMITH	ROLAND, OK	4119876	LOGLAND SONIC ICE 267K	JB CDN APACHE JUNCTION 1831	9/11/22	4.6	55	72	50	101	40	2.6	60	34.5	40	13.6	65	-0.13	75	-0.124	50	0.85	55	93	70	64	60
70005	CADE TATE	MULDROW, OK	4192116	LOGLAND RUTH ANN 260K	JB CDN APACHE JUNCTION 1831	9/1/22	1.5	85	73	40	94	55	0.7	85	37.1	15	13.3	70	-0.13	75	-0.144	5	0.68	90	91	80	66	45

Champion Intermediate Heifer _____
Reserve Champion Intermediate Heifer _____

Class 31: Fullblood Simmental Heifers, Born March 2022

70006	ASHLYN OHLDE	WILLIAMSBURG, KS	4067868	FAULKNER COSIMA 183K	RUGGED R BETYOURASS	3/27/22	5.3	50	65	80	86	80	3.0	50	35.0	35	14.4	50	-0.06	45	-0.107	99	0.67	95	98	50	63	70
70007	PAYTON KLEIN	CHARLESTON, AR	4162338	TCBO AUGUSTA	OUTBACK OF DOUBLE BAR D	3/12/22	4.1	60	68	65	94	60	0.6	85	25.3	99	10.8	95	-0.23	95	-0.137	20	0.89	45	81	99	59	95

Class 32: Fullblood Simmental Heifers, Born January 2022

70008	GARRETT JONES	ANNA, TX	4063910	LOGLAND ZANTARA 201K	RUGGED R CAVILL	1/1/22	14.7	1	61	90	85	85	7.8	4	28.8	90	16.7	20	-0.28	99	-0.138	20	0.81	65	110	15	62	80
-------	---------------	----------	---------	----------------------	-----------------	--------	------	---	----	----	----	----	-----	---	------	----	------	----	-------	----	--------	----	------	----	-----	----	----	----

Champion Junior Heifer _____
Reserve Champion Junior Heifer _____

Class 33: Fullblood Simmental Heifers, Born November 2021

70009	LONDON OHLDE	WILLIAMSBURG, KS	4036931	FLC JEWEL J17	BAR 5 HEXTOR 1223C	11/11/21	3.1	70	77	25	109	20	1.5	75	37.3	15	13.6	65	0.01	15	-0.125	50	0.76	80	102	35	71	15
-------	--------------	------------------	---------	---------------	--------------------	----------	-----	----	----	----	-----	----	-----	----	------	----	------	----	------	----	--------	----	------	----	-----	----	----	----

Champion Senior Heifer _____

GRAND CHAMPION FULLBLOOD SIMMENTAL HEIFER _____
RESERVE GRAND CHAMPION FULLBLOOD SIMMENTAL HEIFER _____

2024 Cattleman's Congress Junior Simbrah Show								Simbrah EPDs & Percentile Ranks																						
								EPD Averages								8.2		63		90		4.5		17.8		10.6		-0.13		-0.10
Place	Tag	Exhibitor	Hometown	ASA No.	Animal Name	Sire	DOB	CE	%	WW	%	YW	%	MCE	%	Milk	%	Stay	%	MB	%	BF	%	REA	%	\$API	%	\$TI	%	GE

Class 34: Percentage Simbrah Heifers, Born April 2023

70010	KINLEIGH COMPTON	FRANKLIN, TX	4238947	PEACH HAZEL L9	PROFIT	4/6/23	4.0	99	76	10	106	20	2.6	90	17.9	50	11.5	45	0.01	15	-0.086	95	0.65	50	98	20	69	10	GE
70011	ANNEDE PEOPLES	ROCKWALL, TX	4247272	HAGAN CLEO 032L	HAGAN HUSH MONEY 647G	4/6/23	10.0	30	70	25	101	25	5.3	35	15.8	70	12.9	30	-0.08	35	-0.096	75	0.58	75	107	10	67	15	

Class 35: Percentage Simbrah Heifers, Born February 2023

70012	KANNON HILL	EAST BERNARD, TX	4188805	HILLS SPITFIRE 652L	W/C REVOLUTION 570J	2/16/23	10.1	30	69	30	98	30	4.8	45	27.5	4	11.5	45	-0.18	75	-0.111	25	0.71	35	89	45	62	30	
-------	-------------	------------------	---------	---------------------	---------------------	---------	------	----	----	----	----	----	-----	----	------	---	------	----	-------	----	--------	----	------	----	----	----	----	----	--

Champion Junior Heifer Calf _____
Reserve Champion Junior Heifer Calf _____

Class 36: Percentage Simbrah Heifers, Born December 2022

70013	KAYLA SANSOM	BRENHAM, TX	4233854	SMITH DMM GENUINE CLASSIC 291K	WLE GENUINE E020	12/18/22	12.7	10	70	25	95	40	6.8	15	19.5	35	13.8	25	0.09	5	-0.090	95	0.53	85	112	4	69	10	
-------	--------------	-------------	---------	--------------------------------	------------------	----------	------	----	----	----	----	----	-----	----	------	----	------	----	------	---	--------	----	------	----	-----	---	----	----	--

Class 37: Percentage Simbrah Heifers, Born September - October 2022

70014	COLT RICHTER	GONZALES, TX	4120229	RICHTER EMMIE LOU K1	GSC GCCO DEW NORTH 102C	10/27/22	9.8	30	81	3	114	10	4.0	65	19.9	30	8.7	75	-0.04	20	-0.091	75	0.76	25	105	10	75	2	GE
70015	MADISON MOORE	FRANKLIN, TX	4177983	TBR MS SALLY K119	TBR TRAILBLAZER G081	10/5/22	2.6	99	90	1	137	1	1.9	95	24.4	10	21.6	1	0.33	1	-0.082	95	1.03	2	130	1	81	1	GE
70016	CODIE MARIE HILL	EDINBURG, TX	4183307	B LCO LAINEY	DMCC HITMAN 116G	9/29/22	8.2	55	70	25	93	40	4.1	65	19.7	35	9.6	60	-0.02	20	-0.085	95	0.49	90	100	20	68	10	GE

Champion Senoir Heifer Calf _____
Reserve Champion Senior Heifer Calf _____

Class 38: Percentage Simbrah Heifers, Born April 2022

70019	ELLIE PETRASH	SEALY, TX	4113843	JBC FANTA'S HONEYBADGER 22K	HAGAN HUSH MONEY 647G	4/29/22	8.9	40	71	25	108	15	4.8	45	16.3	65	10.6	55	-0.14	60	-0.101	50	0.67	45	99	20	66	15	
-------	---------------	-----------	---------	-----------------------------	-----------------------	---------	-----	----	----	----	-----	----	-----	----	------	----	------	----	-------	----	--------	----	------	----	----	----	----	----	--

Champion Junior Heifer _____

GRAND CHAMPION PERCENTAGE SIMBRAH HEIFER _____
RESERVE GRAND CHAMPION PERCENTAGE SIMBRAH HEIFER _____

Place	Tag	Exhibitor	Hometown	ASA No.	Animal Name	Sire	DOB	CE	%	WW	%	YW	%	MCE	%	Milk	%	Stay	%	MB	%	BF	%	REA	%	\$API	%	\$TI	%	GE
-------	-----	-----------	----------	---------	-------------	------	-----	----	---	----	---	----	---	-----	---	------	---	------	---	----	---	----	---	-----	---	-------	---	------	---	----

Class 39: Simbrah Heifers, Born May 2023

70022	HOLDEN HAWKINS	BOGATA, TX	4260587	SMITH DIVA SEE YOUR FACE 20L	SMITH FOLLOW MY LEAD	5/8/23	11.4	20	71	20	100	30	6.8	15	15.2	80	4.0	99	-0.02	20	-0.098	75	0.66	50	88	50	68	10
70023	HALLIE HACKETT	TEXARKANA, TX	4215095	SMITH MCCRARY LOOKIN SNAZZY	SMITH ONE AND ONLY 895G	5/5/23	8.5	45	64	50	91	50	3.9	70	14.4	85	8.6	80	-0.08	35	-0.121	10	0.66	50	84	60	59	50

Class 40: Simbrah Heifers, Born March - April 2023

70024	KARTER PEOPLES	ROCKWALL, TX	4247271	HAGAN PENNY 55L	HAGAN HUSH MONEY 647G	4/21/23	8.6	45	63	55	93	40	4.6	50	15.3	75	12.7	35	-0.12	50	-0.110	50	0.66	50	90	40	58	55
70025	KENDALL COMPTON	FRANKLIN, TX	4252111	4JC HOPE	TK/FCC HOLDING ACES	4/21/23	6.1	85	66	40	96	35	3.3	85	19.7	35	10.1	55	-0.06	30	-0.093	75	0.73	30	92	35	62	30
70026	LEAH THORP	DAYTON, TX	4250132	SMITH DMM CLEVER INDIE NUANCE	SMITH FOLLOW MY LEAD	4/19/23	12.1	15	69	30	91	50	7.5	10	16.0	70	2.4	99	0.00	15	-0.109	50	0.75	25	86	55	68	10
70027	GAUGE GILLESPIE	WAXAHACHIE, TX	4266917	F WAR ATHENA	HAGAN HUSH MONEY 647G	4/16/23	8.1	55	66	40	100	30	3.9	70	16.5	65	7.5	85	-0.20	80	-0.114	25	0.68	45	74	90	56	65
70028	LELA MORGAN	PLANTERSVILLE, TX	4233146	SMITH MCCRARY SHEZA BELLA	SMITH MADE SOLID	4/3/23	10.0	30	65	45	86	65	5.9	25	16.4	65	6.4	90	-0.16	65	-0.115	25	0.27	99	89	45	64	25
70029	EMILY BURCH	MEEKER, OK	4284893	BURCH INTRIGING ANNIE	SMITH INTRIGUE 312D	3/30/23	11.2	20	66	40	87	60	5.5	30	16.2	70	5.6	95	-0.30	99	-0.128	10	0.70	40	81	70	60	45
70030	KANNON HILL	EAST BERNARD, TX	4247202	BOHEMIAN PRINCESS 6G S 5L8	BOHEMIAN MAVERICK 6G S 3J2	3/26/23	9.7	35	59	75	81	75	6.0	25	18.4	45	9.2	70	-0.15	60	-0.102	50	0.56	80	79	80	54	80
70031	JACOB MERRITT	HENDERSON, TX	4260320	SMITH DIVA FRIENDLY FACE 220L	SMITH MADE SOLID	3/23/23	13.2	10	61	65	83	70	8.3	5	14.0	85	7.6	85	0.08	5	-0.115	25	0.44	95	111	4	70	10
70032	BEN BURCH	MEEKER, OK	4284894	BURCH CHRISTINE 01L	SMITH INTRIGUE 312D	3/19/23	13.6	10	64	50	88	55	6.8	15	13.2	90	6.5	90	-0.18	75	-0.127	10	0.77	25	94	30	64	25
70033	KANNON HILL	EAST BERNARD, TX	4233163	SMITH JULIET HOMECOMING QUEEN	SMITH FOLLOW MY LEAD	3/16/23	13.6	10	70	25	90	50	6.7	15	16.4	65	2.2	99	-0.11	45	-0.112	25	0.72	30	81	70	66	20

Class 41: Simbrah Heifers, Born January - February 2023

70034	SYDNEY PETRASH	SEALY, TX	4244299	LMC INNOCENT EYES 5L/62	LMC MT TRANSFORMER 5E/32	2/28/23	4.8	95	82	3	123	3	2.5	95	13.9	85	9.9	60	-0.17	70	-0.126	10	0.67	45	77	85	62	30
70036	MADISON WATSON	LIBERTY, TX	4205895	JSJW HONEY LOU	TK/FCC HOLDING ACES	2/17/23	6.7	80	54	90	72	95	3.8	70	25.1	10	8.9	75	-0.17	70	-0.096	75	0.64	55	70	95	50	95
70038	HOLDEN HAWKINS	BOGATA, TX	4233807	SMITH DIVA WHISPER 202L	SMITH MADE SOLID	1/9/23	14.4	4	52	95	70	95	8.9	3	14.0	85	8.9	75	0.16	3	-0.113	25	0.22	99	117	2	67	15
70039	LEAH THORP	DAYTON, TX	4228112	SMITH DIVA'S GYPSY 222L	SMITH MADE SOLID	1/4/23	13.2	10	61	65	83	70	8.3	5	14.0	85	7.6	85	0.08	5	-0.115	25	0.44	95	111	4	70	10

Champion Junior Heifer Calf _____
Reserve Champion Junior Heifer Calf _____

Class 42: Simbrah Heifers, Born November 2022

70040	ATALIE PETRASH	SEALY, TX	4202691	RNB DOTTIE MAE	H-3 DIESEL	11/27/22	10.7	25	64	50	89	55	3.3	85	15.8	70	8.0	85	-0.19	80	-0.091	75	0.63	60	78	80	56	65
70041	LEAH THORP	DAYTON, TX	4190725	SMITH STYLE LIKE CARDI	SMITH DESIGNATED HITTER 71F	11/24/22	10.8	25	65	45	90	50	6.4	20	16.4	65	5.1	99	-0.12	50	-0.105	50	0.61	65	77	85	59	50
70042	BAILEE WILSON	WASHINGTON, TX	4194803	PEACH KANDI K11	JBSF LOGIC 5E	11/15/22	9.3	35	66	40	94	40	4.3	60	14.0	85	10.1	55	-0.11	45	-0.082	95	0.67	45	86	50	59	50
70043	JENNA TYLER	TEXARKANA, TX	4194372	LMC/JSSC DARLING ANNABELLE	RGV DRC PAYING THE BILLS	11/9/22	8.0	55	69	30	101	25	5.0	40	15.8	70	9.8	60	-0.13	55	-0.076	99	0.32	99	82	65	59	50
70044	ROY BARING IV	LA VERNIA, TX	4195749	RGV/LMC GABBY K243	RGV DRC PAYING THE BILLS	11/5/22	5.7	90	69	25	106	20	3.5	80	18.5	45	9.3	65	-0.03	20	-0.085	95	0.59	70	82	65	60	45

Champion Senior Heifer Calf _____
Reserve Champion Senior Heifer Calf _____

Class 43: Simbrah Heifers, Born September - October 2022

70045	WAYLON SEALE	SAN AUGUSTINE, TX	4195744	RGV NAOMI K204	HAGAN HUSH MONEY 647G	10/17/22	7.0	75	69	30	104	20	4.8	45	19.5	35	9.1	70	-0.17	70	-0.109	50	0.64	55	78	80	59	50
70046	ROY BARING IV	LA VERNIA, TX	4206548	LGG LIL REVY	LMC MT TRANSFORMER 5E/32	10/5/22	5.7	90	75	10	112	10	2.8	90	16.0	70	10.1	55	-0.05	25	-0.104	50	0.77	25	86	50	64	25
70047	TEAGYN WILSON	WASHINGTON, TX	4194339	LMC ATZ LOLA BUNNY 5K/143	LMC ATZ DR. FEEL GOOD	9/19/22	6.8	75	76	10	108	15	4.2	60	22.0	20	7.4	85	-0.28	99	-0.124	10	0.72	30	69	99	59	50
70048	ABBY JONES	ANNA, TX	4233696	MCCRARY STEPS BLOSSOM	SMITH STEPPIN' UP YOUR GAME	9/15/22	11.9	15	63	55	88	55	6.4	20	17.7	55	7.0	90	-0.16	65	-0.115	25	0.63	60	94	30	63	25
70049	ELLIE HERT	LIBERTY HILL, TX	4187906	TSC KANDY KANE	RSUN COWBOY CASANOVA	9/13/22	5.8	90	65	45	94	40	2.6	90	17.3	60	9.4	65	-0.18	75	-0.111	25	0.63	60	74	90	55	75

Place	Tag	Exhibitor	Hometown	ASA No.	Animal Name	Sire	DOB	CE	%	WW	%	YW	%	MCE	%	Milk	%	Stay	%	MB	%	BF	%	REA	%	\$API	%	\$TI	%	GE
-------	-----	-----------	----------	---------	-------------	------	-----	----	---	----	---	----	---	-----	---	------	---	------	---	----	---	----	---	-----	---	-------	---	------	---	----

Class 44: Simbrah Heifers, Born August 2022

70052	NOLAN SEALE	SAN AUGUSTINE, TX	4195774	LMC/JSSC AUGUSTA 230K	RGV DRC PAYING THE BILLS	8/28/22	8.0	55	68	30	100	25	5.0	40	15.8	70	9.8	60	-0.13	55	-0.076	99	0.31	99	82	70	59	50
-------	-------------	-------------------	---------	-----------------------	--------------------------	---------	-----	----	----	----	-----	----	-----	----	------	----	-----	----	-------	----	--------	----	------	----	----	----	----	----

Class 45: Simbrah Heifers, Born May 2022

70053	WILLIAM BURCH	MEEKER, OK	4206122	BURCH KAYLA 14K	SMITH INTRIGUE 312D	5/25/22	13.3	10	65	45	87	60	6.8	15	13.8	85	4.7	99	-0.25	95	-0.128	10	0.63	60	86	50	63	30
-------	---------------	------------	---------	-----------------	---------------------	---------	------	----	----	----	----	----	-----	----	------	----	-----	----	-------	----	--------	----	------	----	----	----	----	----

Champion Intermediate Heifer _____
Reserve Champion Intermediate Heifer _____

Class 46: Simbrah Heifers, Born March - April 2022

70060	JACOB MERRITT	HENDERSON, TX	4095924	SMITH BOLDT ALL AMERICAN GIRL	SMITH JUST BECAUSE	4/3/22	13.0	10	67	35	96	35	9.1	3	16.9	60	7.7	85	-0.02	20	-0.107	50	0.49	90	105	10	69	10
-------	---------------	---------------	---------	-------------------------------	--------------------	--------	------	----	----	----	----	----	-----	---	------	----	-----	----	-------	----	--------	----	------	----	-----	----	----	----

70061	EMILY BURCH	MEEKER, OK	4095926	SMITH RITA'S ROCKIN RHONDA 63K	SMITH NO BETTER THAN THIS	3/16/22	11.9	15	62	60	82	75	6.9	15	15.5	75	8.9	75	-0.07	30	-0.111	25	0.44	95	91	40	61	35
-------	-------------	------------	---------	--------------------------------	---------------------------	---------	------	----	----	----	----	----	-----	----	------	----	-----	----	-------	----	--------	----	------	----	----	----	----	----

70062	JAKOB SANSOM	BRENHAM, TX	4052635	SMITH 4S KAYLA CHARMING EMMYLU	SMITH NO BETTER THAN THIS	3/9/22	12.2	15	55	85	73	90	6.6	15	15.9	70	11.0	50	-0.09	40	-0.094	75	0.32	99	93	35	57	60
-------	--------------	-------------	---------	--------------------------------	---------------------------	--------	------	----	----	----	----	----	-----	----	------	----	------	----	-------	----	--------	----	------	----	----	----	----	----

Class 47: Simbrah Heifers, Born January 2022

70063	MADISON WATSON	LIBERTY, TX	4041278	JSJW PURPLE REIGN	HENSBROS MR FRED FA01	1/15/22	6.9	75	67	35	101	25	3.8	70	21.6	25	10.2	55	-0.18	75	-0.105	50	0.64	55	79	80	58	55
-------	----------------	-------------	---------	-------------------	-----------------------	---------	-----	----	----	----	-----	----	-----	----	------	----	------	----	-------	----	--------	----	------	----	----	----	----	----

Champion Junior Heifer _____
Reserve Champion Junior Heifer _____

Class 48: Simbrah Heifers, Born December 2021

70064	HALLIE HACKETT	TEXARKANA, TX	4037817	SMITH MCCRARY HYPNOTIQ 212J	SMITH STEPPIN' UP YOUR GAME	12/21/21	13.9	5	62	60	82	75	7.6	10	15.6	75	8.7	75	-0.08	35	-0.105	50	0.63	60	104	10	66	20
-------	----------------	---------------	---------	-----------------------------	-----------------------------	----------	------	---	----	----	----	----	-----	----	------	----	-----	----	-------	----	--------	----	------	----	-----	----	----	----

Champion Senior Heifer _____
GRAND CHAMPION SIMBRAH HEIFER _____
RESERVE GRAND CHAMPION SIMBRAH HEIFER _____

2024 Cattleman's Congress Junior Percentage Simmental Show								Percentage Simmental EPD Averages and Percentile Ranks																						
								EPD Averages		12.5		75		116		6.7		23.8		14.4		0.34		-0.04		0.69		131		80
Place	Tag	Exhibitor	Hometown	ASA No.	Animal Name	Sire	DOB	CE	%	WW	%	YW	%	MCE	%	Milk	%	STAY	%	MB	%	BF	%	REA	%	\$API	%	\$TI	%	GE

Class 49: Percentage Simmental Heifers, Born May - June 2023

70068	SADIE ROBISON	CUSHING, OK	4284119	HNRX FANCY SKYMERE 3135L	JSUL SOMETHING ABOUT MARY 8421	6/5/23	10.0	85	69	75	107	70	4.5	85	19.3	90	10.7	85	0.14	90	-0.013	85	0.52	80	104	95	67	95
70070	JOSIE PHILLIPS	MAYSVILLE, KY	4263494	PUGH STERTZ SHEZA BLACKBIRD50L	JSUL SOMETHING ABOUT MARY 8421	5/25/23	11.3	70	75	50	119	45	6.0	65	19.7	85	10.0	90	0.23	75	-0.010	90	0.53	80	113	80	75	70
70075	ASHLEE PURVINE	FAY, OK	4258329	NC WINNIE 2L	INNOCENT DREAM 31E	5/19/23	11.6	65	61	95	87	95	7.3	45	19.8	85	13.7	60	0.27	65	-0.046	45	0.78	35	116	75	67	95
70385	HUNTER McCLURE	JOHNSON, KS	4292181	PEACHY 176L	HARKER UNLEASHED	5/13/23	11.3	70	80	35	127	30	6.1	65	17.2	95	11.8	80	0.34	55	-0.042	45	0.71	50	122	70	78	60
70076	DELAINEE MOORE	CANUTE, OK	4290955	JDEW JOSIE 2L	5T POWER CHIP 4790	5/10/23	13.3	40	80	35	117	50	7.0	50	19.6	85	11.6	80	0.49	30	-0.011	85	0.61	65	135	45	85	35
70078	JASE MOSELEY	EARLY, TX	4241521	JCBB LUCY L300	TRCC PANDEMIC	5/3/23	9.9	85	73	60	115	55	5.9	70	20.1	85	6.5	99	0.02	99	-0.053	30	0.60	70	92	99	68	90

Class 50: Percentage Simmental Heifers, Born April 2023

70080	ADYSEN THOMPSON	PRAGUE, OK	4277610	MCFERRANS QUEEN 314L	JSUL SOMETHING ABOUT MARY 8421	4/30/23	14.6	30	74	55	107	70	7.4	40	16.5	99	13.2	65	0.11	90	-0.040	60	0.59	70	117	75	72	80
70081	KINLEY MURPHY	POOLVILLE, TX	4241123	UDE BARB ROSE 249L	SO REMEDY 7F	4/28/23	10.6	75	73	60	120	45	4.7	85	16.1	99	10.8	85	-0.07	99	-0.068	20	0.77	40	98	95	66	95
70082	ABIGAIL PORTE	CHARLO, MT	4231562	SKR BETH L5	GEFF COUNTY O	4/25/23	8.7	90	72	65	107	70	2.9	99	10.0	99	11.9	75	0.15	85	-0.058	30	0.64	60	107	90	70	90
70085	KADE HENRICH	OKARCHE, OK	4258824	MS JH ZENYATIA	W/C RELENTLESS 32C	4/19/23	6.8	99	77	45	108	70	2.5	99	17.1	95	11.2	85	0.29	65	-0.034	60	0.78	35	108	90	73	75
70086	PAISLEY GROSCHKE	RIESEL, TX	4263235	MS MISTY 333L	W/C BANKROLL 811D	4/17/23	12.4	55	75	50	111	65	8.5	25	21.2	75	8.7	95	0.18	85	-0.021	70	0.69	55	109	90	74	75
70087	BRECKYN BLOOMBERG	SECOR, IL	4285605	SULL LOVE TOO 123L	THSF LOVER BOY B33	4/14/23	11.7	65	77	45	114	55	4.4	90	22.7	65	15.7	40	0.35	50	-0.038	60	0.57	75	131	55	79	55
70088	RYLEE ECKLES	HOLDENVILLE, OK	4245884	360 PRINCESS 3507L	JSUL SOMETHING ABOUT MARY 8421	4/12/23	13.9	35	72	65	114	55	7.7	35	13.3	99	10.1	90	0.27	65	-0.019	85	0.62	65	118	75	74	75
70089	RHETT KEATON	ANDERSON, MO	4244501	WALLACE YOLANDA 340L	WLE COPACETIC E02	4/9/23	13.2	45	75	55	112	60	7.8	35	18.5	90	11.0	85	-0.02	99	-0.067	20	0.73	45	104	95	69	90
70090	CHLOEE CLARK	MULDROW, OK	4276589	M/H MARY J L3027	W/C BET ON RED 481H	4/7/23	12.4	55	65	85	91	95	6.8	50	21.1	75	12.7	70	0.27	65	-0.037	60	0.64	60	117	75	70	85
70092	LARAMIE SASSER	EDMOND, OK	4258903	HCCO COUNTESS 121L	STCC TECUMSEH 058J	4/4/23	9.5	85	66	85	96	90	4.9	80	16.8	95	14.2	55	0.26	70	-0.056	30	0.72	45	115	80	69	90
70093	MAKENNA MILLER	CHANDLER, OK	4261517	MBSB LOOSE LIPS 343L ET	WOOD RUTHLESS	4/3/23	11.7	65	68	80	102	80	4.9	80	20.2	85	12.8	70	0.19	80	-0.050	45	0.64	60	117	75	72	80

Class 51: Percentage Simmental Heifers, Born March 2023

70096	KALE ROBISON	CUSHING, OK	4231561	SKR SMOKESHOW L1	ROCKING P PRIVATE STOCK H010	3/29/23	13.0	45	63	90	95	90	7.1	45	17.6	95	8.6	95	0.27	65	-0.057	30	0.56	75	111	85	70	85
70097	JOSIE PHILLIPS	MAYSVILLE, KY	4264948	KLSF RITA 3001L	JSUL SOMETHING ABOUT MARY 8421	3/27/23	12.2	55	74	60	112	60	5.5	75	19.0	90	11.1	85	0.28	65	-0.031	60	0.89	20	119	75	76	70
70099	EASTEN DOSHIER	TALALA, OK	4282380	DPSC MINNIE'S LOVER GIRL 302L	THSF LOVER BOY B33	3/25/23	12.9	45	67	80	99	85	6.1	65	24.9	45	9.3	95	0.40	45	-0.045	45	0.48	85	122	70	77	65
70101	McCOY LANDWEHR	ENID, OK	4250004	WALLACE PRIDE LASS 334L	JSUL SOMETHING ABOUT MARY 8421	3/25/23	13.7	40	75	50	119	45	5.1	80	20.3	80	11.1	85	0.26	70	-0.038	60	0.72	45	122	70	77	65
70102	ADDY ZELLOW	JAY, OK	4255314	STOTLER'S LUCY 46L	JSUL SOMETHING ABOUT MARY 8421	3/24/23	11.2	70	77	45	122	40	5.1	80	20.3	80	11.2	85	0.18	85	-0.017	85	0.77	40	113	80	74	75
70103	HADLEY HENDRICKSON	FARMLAND, IN	4243666	S&S COWAN DUA LIPA 758L	ROSE MC ENCORE 0463	3/20/23	6.3	99	74	55	106	75	3.4	95	15.0	99	10.7	85	-0.22	99	-0.040	60	0.47	85	77	99	59	99
70104	LAYNIE WRIGHT	LAKEPORT, CA	4269161	JSUL WHO DAT 3440L	NEXT LEVEL	3/20/23	11.1	70	79	35	116	50	5.5	75	22.2	70	7.9	99	0.17	85	-0.064	20	0.76	40	102	95	73	75
70105	LONDON CLARK	GAINESVILLE, GA	4250061	WCCO/WST MAXIE B 320L	HPF QUANTUM LEAP Z952	3/20/23	9.6	85	78	40	115	55	3.8	95	15.6	99	6.9	99	0.09	95	-0.075	10	0.82	30	95	99	71	85

Class 52: Percentage Simmental Heifers, Born March 2023

70108	SARA SULLIVAN	DUNLAP, IA	4276572	JSUL REBA'S DIVA 3354L	THSF LOVER BOY B33	3/17/23	10.6	75	77	45	117	50	4.7	85	24.3	50	15.7	40	0.27	65	-0.050	45	0.70	50	125	65	77	65
70110	JACEY MASSEY	BOLEY, OK	4266899	NEW TREND PANAMA 15L	STAG GOOD TIMES 201 ET	3/13/23	14.2	30	72	65	108	70	5.8	70	18.9	90	10.8	85	0.13	90	-0.038	60	0.50	85	112	85	72	80
70111	MERCEDES FERREE	SULLIVAN, IN	4242375	FLAR BECKY 315L ET	SCC SCH 24 KARAT 838	3/11/23	5.6	99	79	40	118	45	3.1	95	22.2	70	9.9	90	0.16	85	-0.027	70	0.71	50	98	99	71	85
70112	KANCEE CLARK	MULDROW, OK	4243668	S&S NXF TSSC JENNIFER ANNISTON	MR HOC BROKER	3/9/23	8.1	95	68	80	99	85	3.7	95	17.6	95	10.8	85	-0.01	99	-0.051	30	0.60	70	91	99	62	99
70113	TY KANTZEROW	SAINT CHARLES, IA	4245396	TJSC DIAMOND 200L	TJSC HAMMER TIME 35D	3/7/23	12.2	55	62	95	81	99	3.9	90	14.7	99	10.4	90	0.14	90	-0.076	10	0.59	70	104	95	65	95
70115	BLAKE STEELE	REPUBLIC, MO	4311849	STEELE SAZERAC B15L	W/C BANK ON IT 273H	3/3/23	11.2	70	76	45	112	60	7.2	45	22.7	65	13.4	65	0.10	95	-0.037	60	0.79	35	119	70	74	75
70116	GRANT WARD	OAK GROVE, MO	4244493	WALLACE FRONTIER GAL 330L	SJW EXIT 44 7111E	3/3/23	11.3	70	73	60	110	65	6.3	60	21.7	70	10.9	85	0.28	65	-0.022	70	0.53	80	116	80	75	70

Champion Spring Heifer Calf _____
Reserve Champion Spring Heifer Calf _____

Place	Tag	Exhibitor	Hometown	ASA No.	Animal Name	Sire	DOB	CE	%	WW	%	YW	%	MCE	%	Milk	%	Stay	%	MB	%	BF	%	REA	%	\$API	%	\$TI	%	GE
-------	-----	-----------	----------	---------	-------------	------	-----	----	---	----	---	----	---	-----	---	------	---	------	---	----	---	----	---	-----	---	-------	---	------	---	----

Class 53: Percentage Simmental Heifers, Born February 2023

70118	KENNADI BROGDON	WAXAHACHIE, TX	4243845	LAKEVIEW BONNIE	SCC SCH 24 KARAT 838	2/27/23	6.3	99	76	50	117	50	3.2	95	24.5	45	9.8	90	0.05	99	-0.038	60	0.81	30	93	99	68	90	
70119	GLENNYS McGURK	KINGMAN, IN	4258503	HARKERS TRIXIE 0105 L135	W/C RELENTLESS 32C	2/27/23	9.1	90	69	75	98	85	3.9	90	18.5	90	8.7	95	0.23	75	-0.066	20	1.01	10	102	95	70	90	
70120	AUBREY NEAL	OSGOOD, IN	4285349	JBOY DARBY 321L	NEXT LEVEL	2/26/23	7.2	99	74	55	106	75	1.8	99	22.1	70	9.9	90	0.04	99	-0.090	5	0.99	15	93	99	67	95	
70121	GRACELYN McCLURE	CHICKASHA, OK	4291344	RJ PF RITA 356L	W/C BANKROLL 811D	2/24/23	10.1	80	83	25	118	50	5.5	75	21.9	70	10.3	90	0.35	50	-0.013	85	0.97	15	119	70	82	45	
70123	PIPER STEELE	REPUBLIC, MO	4195695	STEELE LADY 28L	HARKERS UNLEASHED	2/22/23	10.2	80	65	85	98	85	4.5	85	23.1	60	12.5	70	0.39	45	-0.067	20	0.77	40	121	70	73	80	
70125	RHOLTON BOUZIDEN	WAYNOKA, OK	4288883	FSC ALLEY 88L	HOLTkamp CLAC CHANGE IS COMING	2/17/23	12.0	60	68	80	101	85	6.5	55	18.9	90	5.3	99	0.08	95	-0.086	5	0.57	75	93	99	67	95	
70126	TUG KENNEDY	WAGONER, OK	4278503	MAIN S&S COPACETIC LADY	WLE COPACETIC E02	2/16/23	11.8	60	77	45	116	50	6.1	65	15.8	99	8.4	95	0.08	95	-0.062	20	0.77	40	103	95	72	80	
70127	JOSIE PHILLIPS	MAYSVILLE, KY	4237034	RP/CMFM STYLISH LOVE L007	SJW EXIT 44 7111E	2/12/23	10.5	80	79	35	119	45	6.3	60	18.0	95	13.9	60	0.17	85	-0.065	20	0.76	40	117	75	75	70	GE
70128	ANDREW LYLE	JEFFERSON, OH	4237058	FSCI MS EMOTION L276	SILVEIRAS STYLE 9303	2/10/23	12.7	50	64	90	96	90	6.2	60	15.6	99	15.8	35	0.25	70	-0.024	70	0.58	70	123	65	69	90	
70130	ABIGAIL PORTE	CHARLO, MT	4228117	KMG`S RUBYS LOVER	THSF LOVER BOY B33	2/10/23	14.5	30	73	60	109	70	7.3	45	25.6	40	12.5	70	0.44	40	-0.024	70	0.53	80	135	45	82	45	
70133	RILEY SCHAFFER	STROUD, OK	4275985	HARKERS TRIXIE 0105 L105	W/C RELENTLESS 32C	2/5/23	9.1	90	69	75	98	85	3.9	90	18.5	90	8.7	95	0.23	75	-0.066	20	1.01	10	102	95	70	90	

Class 54: Percentage Simmental Heifers, Born January 2023

70136	SOFIA SIRI	FORESTVILLE, CA	4213293	SKSW MS PLAYMATE 2305L	WLE COPACETIC E02	1/29/23	14.1	35	76	50	115	55	7.4	40	17.4	95	10.5	85	0.16	85	-0.066	20	0.84	30	116	75	76	70	
70140	HANNAH FRENCH	WAKEMAN, OH	4255505	LMAN MISS BROKERS 11L ET	WLE COPACETIC E02	1/12/23	7.7	95	78	40	113	60	3.1	95	18.8	90	6.4	99	-0.08	99	-0.072	10	0.83	30	80	99	65	95	
70142	EDEN CHRISTIAN	PURCELL, OK	4233691	EACF EDEN`S MARIBELLE	JSUL SOMETHING ABOUT MARY 8421	1/4/23	13.0	45	65	85	100	85	6.0	65	17.7	95	7.8	99	0.13	90	-0.062	20	0.66	60	101	95	67	95	
70143	ELLIE DRACH	PONTIAC, IL	4208981	NXT LEGACY L305	W/C STYLE 69E	1/4/23	12.2	55	64	90	93	95	4.8	85	19.2	90	11.4	80	0.16	85	-0.050	45	0.72	45	110	85	68	95	
70144	KATIE HAYSMER	MCCLOUD, OK	4237085	L/S LADY LUCK L5105	WLE COPACETIC E02	1/4/23	15.1	25	72	65	105	75	7.8	35	20.0	85	11.5	80	0.14	90	-0.080	10	0.77	40	118	75	74	75	

Champion Junior Heifer Calf _____
Reserve Champion Junior Heifer Calf _____

Class 55: Percentage Simmental Heifers, Born November - December 2022

70146	COLE GLICK	LA PRAIRIE, IL	4197959	LCMISSKASI	GEFF COUNTY O	12/10/22	7.7	95	65	90	98	85	2.8	99	12.4	99	9.9	90	0.27	65	-0.035	60	0.61	65	106	90	68	90	
70150	AUGUSTUS RYE	ERIN, TN	4227863	TYLERTOWN WENDY	LLSF VANTAGE POINT F398	11/10/22	9.7	85	66	85	100	85	3.4	95	17.3	95	7.0	99	0.29	65	-0.067	20	0.70	50	105	90	71	85	
70152	WESLEY PHILLIPS	STANTON, TX	4224227	PFCS LUCY K250	JSUL SOMETHING ABOUT MARY 8421	11/1/22	12.6	50	74	60	114	55	6.0	65	17.4	95	12.3	75	0.34	55	-0.008	90	0.35	95	124	65	76	70	

Class 56: Percentage Simmental Heifers, Born September - October 2022

70154	DARCI LAMLEY	ISABELLA, OK	4174439	JSUL PCC CRYSTAL`S WICK 2528K	JBSF BERWICK 41F	10/27/22	10.9	75	73	60	109	65	4.9	80	21.9	70	10.7	85	0.18	85	-0.047	45	0.64	60	109	90	72	80	
70155	MARLEY GODWIN	PRESCOTT, AR	4190511	JSUL HONEY 2580K	W/C BANKROLL 811D	10/13/22	9.9	85	72	65	105	75	4.9	80	17.8	95	11.3	80	0.26	70	-0.062	20	0.91	20	111	85	72	80	
70156	ADDISON WARD	OAK GROVE, MO	4176849	WALLACE LADY 2159K	SJW EXIT 44 7111E	10/12/22	11.8	60	74	60	116	50	7.7	35	24.7	45	12.0	75	0.24	75	-0.023	70	0.78	35	119	75	76	70	
70157	RUDI KNOLL	GARBER, OK	4224327	HONEY LIMIT	S&S TSSC LIMITLESS 041H	10/10/22	7.4	99	70	70	108	70	2.2	99	13.4	99	10.9	85	0.30	60	-0.035	60	0.50	85	109	90	70	85	
70159	WYATT PHILLIPS	MAYSVILLE, KY	4176843	WALLACE MIGNONNE 2145K	SJW EXIT 44 7111E	10/4/22	12.1	60	66	85	104	80	6.0	65	22.5	65	11.3	80	0.14	90	-0.029	70	0.64	60	113	80	70	85	GE
70160	JULIA HARRIS	STILLWATER, OK	4209099	MS KAYENNE	GEFF COUNTY O	10/4/22	7.7	95	65	90	98	85	2.8	99	12.4	99	9.9	90	0.27	65	-0.035	60	0.61	65	106	90	68	90	
70161	ZOEY COTTRELL	LAWTON, OK	4192678	JSUL REBA 2515K	THSF LOVER BOY B33	9/28/22	10.6	75	77	45	117	50	4.7	85	24.3	50	15.7	40	0.27	65	-0.050	45	0.70	50	125	65	77	65	
70162	BRET PEMBROOK	FAIRVIEW, OK	4193975	JSUL PCC DAT DARLIN 2554K	JBSF BERWICK 41F	9/27/22	12.0	60	71	65	105	75	6.5	55	20.2	85	7.1	99	0.27	65	-0.031	60	0.57	75	103	95	70	85	
70165	CHASE HARKER	HOPE, IN	4188764	JSUL REBA 2516K	THSF LOVER BOY B33	9/23/22	10.6	75	77	45	117	50	4.7	85	24.3	50	15.7	40	0.27	65	-0.050	45	0.70	50	125	65	77	65	
70167	CUTTER WILLHOUR	INOLA, OK	4174446	JSUL PCC WHO DAT 2501K	JSUL SOMETHING ABOUT MARY 8421	9/2/22	10.4	80	71	65	109	65	2.5	99	16.1	99	8.8	95	0.19	80	-0.021	70	0.69	55	102	95	69	90	

Champion Senior Heifer Calf _____
Reserve Champion Senior Heifer Calf _____

Place	Tag	Exhibitor	Hometown	ASA No.	Animal Name	Sire	DOB	CE	%	WW	%	YW	%	MCE	%	Milk	%	Stay	%	MB	%	BF	%	REA	%	\$API	%	\$TI	%	GE
-------	-----	-----------	----------	---------	-------------	------	-----	----	---	----	---	----	---	-----	---	------	---	------	---	----	---	----	---	-----	---	-------	---	------	---	----

Class 57: Percentage Simmental Heifers, Born May - June 2022

70168	CARLEE McCRACKEN	ALVA, OK	4126837	RJ LORI 228K	TRCC PANDEMIC	6/12/22	10.4	80	69	75	102	80	5.9	70	19.5	85	7.5	99	0.07	95	-0.069	20	0.74	45	92	99	65	95
70169	GRACIN JONES	MCCLOUD, OK	4181588	PMTM ECS SANDY K247	LLSF PAYS TO BELIEVE ZU194	6/3/22	7.4	99	74	55	117	50	4.4	90	19.5	85	11.5	80	0.46	35	-0.005	90	0.47	85	121	70	78	60
70173	JOLIE BRYSON	FORESTBURG, TX	4101430	PFCS LUCY K249	JSUL SOMETHING ABOUT MARY 8421	5/17/22	12.6	50	74	60	114	55	6.0	65	17.4	95	12.3	75	0.34	55	-0.008	90	0.35	95	124	65	76	70
70174	ETHAN HERTLEIN	SUBIACO, AR	4232177	LOGLAND MERCY 235K	GOET I80	5/12/22	11.3	70	60	95	83	99	4.6	85	15.9	99	2.4	99	0.10	95	-0.087	5	0.83	30	84	99	63	99
70176	CHLOEE CLARK	MULDROW, OK	4118573	B C R TIME TO SHINE 106K	SCC SCH 24 KARAT 838	5/5/22	9.5	85	75	50	112	60	4.2	90	23.8	55	11.5	80	0.23	75	-0.022	70	0.58	70	111	85	74	75
70177	MACEE McNEFF	MUSTANG, OK	4127748	MISS LYDIA K200	GEFF COUNTY O	5/1/22	6.1	99	74	55	108	70	3.5	95	13.3	99	15.2	45	0.16	85	-0.059	30	0.69	55	108	90	69	90

Champion Intermediate Heifer _____
Reserve Champion Intermediate Heifer _____

Class 58: Percentage Simmental Heifers, Born March - April 2022

70178	BAILEY WADLOW	JERSEYVILLE, IL	4149066	FRKG DUTCHESS 254K ET	EC REBEL 156F	4/29/22	7.0	99	78	40	118	50	3.4	95	14.0	99	11.2	85	0.00	99	-0.056	30	0.59	70	94	99	67	95
70180	SHELBY CANDLER	WEAVERVILLE, NC	4163774	PUGH SOMETHING ABOUT AVA K27ET	JSUL SOMETHING ABOUT MARY 8421	4/21/22	11.3	70	75	50	119	45	6.0	65	19.7	85	10.0	90	0.23	75	-0.010	90	0.53	80	113	80	75	70
70384	GARRETT WALTHER	CENTERVILLE, IN	4102372	WALTHER KAGNEY 243K	PVF BLACKLIST 7077	4/15/22	9.2	90	71	70	96	90	1.3	99	23.0	60	13.4	65	0.10	95	-0.045	45	0.51	80	104	95	67	95
70182	SHELBY SPRADLIN	BLAIR, OK	4096659	PPCC KLS RITA 502K	JSUL SOMETHING ABOUT MARY 8421	4/12/22	12.2	55	76	50	115	55	5.5	75	19.0	90	11.1	85	0.28	65	-0.031	60	0.91	20	119	70	77	65
70185	SARA SULLIVAN	DUNLAP, IA	4096888	STCC NOBODY'S FOOL 047K	SCC SCH 24 KARAT 838	4/2/22	5.4	99	80	35	123	35	1.9	99	25.3	40	9.9	90	0.15	85	-0.047	45	0.79	35	98	95	72	80
70189	ALIVIA SWEENEY	VINTON, IA	4159738	B C R BEAUTIFUL 310K	SCC SCH 24 KARAT 838	3/28/22	5.7	99	73	60	116	55	0.8	99	24.8	45	11.4	80	0.00	99	-0.030	70	0.83	30	93	99	66	95
70194	PAYTON HARRIS	MARIETTA, TX	4177305	JBJS ROLEX GIRL 16K	W/C ROLEX 0135E	3/20/22	13.1	45	67	80	92	95	6.1	65	15.0	99	10.4	90	0.26	70	-0.050	45	0.75	40	112	85	69	90
70196	JESSICA HOBAUGH	BLACKWELL, OK	4134292	M F HAZEL 225K	GEFF COUNTY O	3/16/22	7.1	99	76	50	117	50	2.9	99	13.0	99	15.2	45	0.19	80	-0.039	60	0.89	20	114	80	72	80
70197	HAYES RICKSTREW	WAMEGO, KS	4086582	JBOY TAMMY 248K	MR HOC BROKER	3/15/22	3.5	99	62	90	89	95	-0.3	99	21.7	70	7.6	99	-0.12	99	-0.061	20	0.61	65	68	99	54	99
70198	CALI BALDWIN	WINCHESTER, IN	4098658	JSUL TSSC LEAPIN GIRL 2327K	HPF QUANTUM LEAP Z952	3/15/22	11.9	60	67	80	100	85	4.8	85	16.6	99	7.1	99	0.35	50	-0.058	30	0.70	50	111	85	73	80

Champion Junior Heifer _____
Reserve Champion Junior Heifer _____

Class 59: Percentage Simmental Heifers, Born January - February 2022

70200	TURNER LONGACRE	KELLYVILLE, OK	4134329	RJ LADY KILLER 244K	W/C VIP 005G	2/27/22	9.0	90	73	65	104	75	4.2	90	18.8	90	7.7	99	0.01	99	-0.080	10	1.16	4	88	99	66	95
70201	CARLEE McCRACKEN	ALVA, OK	4090892	MAXINE	W/C RELENTLESS 32C	2/22/22	10.6	75	76	50	112	60	5.8	70	18.7	90	8.5	95	0.34	55	-0.014	85	0.69	55	114	80	77	65
70204	HOUSTON FERREE	SULLIVAN, IN	4101052	STER BROKER'S PHYLLISITY 22K	MR HOC BROKER	2/17/22	7.0	99	75	55	117	50	4.4	90	20.6	80	9.1	95	0.05	99	-0.031	60	0.54	80	91	99	67	95
70207	KATIE HAYSMER	MCCLOUD, OK	4098787	L/S SANDY K1411	OBCC CMFM DEPLORABULL D148	2/6/22	12.0	60	75	55	114	55	6.3	60	22.7	65	9.3	95	0.17	85	-0.040	60	0.77	40	111	85	75	70
70381	TY COLLUM	PERKINS, OK	4075068	CAMPBELLCO QUEEN 16K	SO REMEDY 7F	2/5/22	13.1	45	77	45	124	35	6.5	55	17.5	95	9.9	90	0.13	90	-0.036	60	0.51	80	111	85	74	75
70212	CHRISTIAN SIEGEL	CALIFORNIA, MO	4101061	T-T BLACKBIRD K003	W/C BANKROLL 811D	1/5/22	8.0	95	79	40	121	40	4.6	85	22.4	65	10.5	85	0.33	55	-0.022	70	0.81	30	114	80	78	60
70214	SARA SULLIVAN	DUNLAP, IA	4082442	RBS BLOWN AWAY K208	PRIMETIME	1/2/22	5.2	99	69	75	101	85	1.0	99	16.3	99	11.4	80	0.16	85	-0.038	60	0.59	70	96	99	65	95

Champion Senior Heifer _____
Reserve Champion Senior Heifer _____

GRAND CHAMPION PERCENTAGE SIMMENTAL HEIFER _____
RESERVE CHAMPION PERCENTAGE SIMMENTAL HEIFER _____

Class 60: Percentage Simmental Heifers, Born October - December 2021

70215	GARRETT JONES	ANNA, TX	4036126	JNSS GJC MS BANDIT J301	W/C BANKROLL 811D	12/13/21	12.0	60	70	75	100	85	7.3	45	20.3	80	7.8	99	0.18	85	-0.050	45	0.82	30	104	95	71	85
70216	KAITLYN HOLBROOK	ERIN, TN	4134618	HOLBROOK'S LOADED UP PUP	MBG MR BLK STUD	10/15/21	6.9	99	68	80	102	80	3.9	90	18.4	90	10.8	85	0.17	85	-0.060	30	0.61	65	99	95	66	95

2024 Cattlemen's Congress Junior Purebred Simmental Show								Purebred Simmental EPD Averages and Percentile Ranks																						
								EPD Averages		11.2		77		115		5.7		22.9		15.4		0.15		-0.07		0.87		131		79
Place	Tag	Exhibitor	Hometown	ASA No.	Animal Name	Sire	DOB	CE	%	WW	%	YW	%	MCE	%	Milk	%	Stay	%	MB	%	BF	%	REA	%	\$API	%	\$TI	%	GE

Class 61: Purebred Simmental Heifers, Born June 2023

70217	LARAMIE SASSER	EDMOND, OK	4219577	L/S SENSATION 251L	HPF QUANTUM LEAP Z952	6/25/23	12.4	35	79	45	117	50	4.4	80	16.6	95	7.5	99	0.11	65	-0.091	15	0.87	55	115	85	79	55	
70218	EASTON CHAMBERLIN	COLE CAMP, MO	4260553	LAA MISS EBONY 376L	JSUL SOMETHING ABOUT MARY 8421	6/20/23	11.8	45	69	85	100	85	5.0	65	19.9	80	12.2	85	-0.02	90	-0.072	50	0.91	45	111	90	68	95	
70273	SADIE PLAGG	GUTHRIE, OK	4241556	MISS PC VELMA 623	WHF/JS/CCS DOUBLE UP G365	6/2/23	11.1	55	85	25	122	35	3.8	85	17.9	90	8.5	99	-0.02	90	-0.109	5	1.30	2	108	95	77	60	GE

Class 62: Purebred Simmental Heifers, Born May 2023

70221	SADIE PLAGG	GUTHRIE, OK	4241555	MISS PC BETTY 523	TRCC PANDEMIC	5/18/23	9.8	75	77	50	117	50	4.3	80	19.2	85	7.2	99	-0.07	95	-0.108	5	0.97	30	99	99	72	85	GE
70222	ROWDY REIMERS	YUKON, OK	4258566	MS JH MAGGIE L331	MR JH REK UR WORLD J110	5/18/23	11.9	45	67	90	98	90	5.5	60	19.4	80	12.0	85	0.12	60	-0.060	85	0.79	70	120	75	73	80	
70224	LANDON SMITH	ROLAND, OK	4252514	LOGLAND MERCY 340L	R/C SFI CREEDENCE 417J	5/17/23	10.8	60	78	50	115	50	4.9	70	17.6	90	11.8	85	-0.07	95	-0.081	30	0.79	70	108	95	71	85	
70227	CHARLEY MACH	YUKON, OK	4255065	VCL COUNTESS 113L OUT OF 253	SO REMEDY 7F	5/6/23	11.5	50	82	35	125	30	5.3	60	14.1	99	12.2	85	-0.03	90	-0.103	5	0.94	40	113	85	74	75	
70228	GLENNYS McGURK	KINGMAN, IN	4232506	HORSTMAN LAH LOLA 360L	WHF/JS/CCS DOUBLE UP G365	5/5/23	11.7	45	88	15	127	30	5.7	55	18.4	90	11.5	90	-0.14	99	-0.073	50	0.99	30	111	90	77	60	
70229	BLAKE HENRICHS	OKARCHE, OK	4274843	MISS BH KALEY GAL L316	ROCKING P PRIVATE STOCK H010	5/4/23	12.1	40	72	70	109	65	6.1	45	20.4	75	14.3	65	0.07	75	-0.066	70	0.68	90	125	65	75	75	
70230	HUNTER McCCLURE	JOHNSON, KS	4247155	G-S KITTY WELLS L26	SO REMEDY 7F	5/3/23	9.6	75	76	55	126	30	3.6	90	15.4	99	12.7	80	0.03	80	-0.094	15	0.94	40	118	80	75	75	
70231	SHELBY SPRADLIN	BLAIR, OK	4209825	BKC RED EMBERS L47	ETR TRAEGER E707	5/2/23	7.0	95	75	60	101	85	1.3	99	13.9	99	11.4	90	0.13	60	-0.087	30	0.71	85	107	95	71	90	
70232	ADDISON KENNEDY	WAGONER, OK	4242376	FLAR BECKY 307L ET	WLE COPACETIC E02	5/2/23	9.5	75	82	35	119	45	5.3	60	15.9	95	10.0	95	0.09	65	-0.090	30	0.86	55	114	85	78	60	
70233	JOSLYN RICHTER	MORRIS, OK	4258926	L/S SAZERAC L301	OBCC CMFM DEPLORABULL D148	5/1/23	12.8	30	76	55	116	50	5.9	50	21.6	65	12.2	85	0.07	75	-0.071	50	0.83	65	126	60	79	55	

Class 63: Purebred Simmental Heifers, Born April 2023

70234	MATTHEW EDWARDS	YUKON, OK	4246340	XTB SAZERAC L387	WLE COPACETIC E02	4/26/23	13.4	25	77	50	112	60	7.4	25	16.0	95	10.2	95	0.10	65	-0.082	30	0.81	65	121	70	78	55	
70235	KALE ROBISON	CUSHING, OK	4282049	BTYL CHICKEN OF THE SEA 632L	JSUL SOMETHING ABOUT MARY 8421	4/26/23	11.9	45	76	55	116	50	5.3	60	17.9	90	10.4	95	0.06	75	-0.058	85	0.84	60	117	80	76	70	
70237	SADIE ROBISON	CUSHING, OK	4231571	SKR SIERRA L4	TL LEDGER	4/23/23	10.8	60	67	90	97	90	6.7	35	19.6	80	12.2	85	0.08	70	-0.078	50	0.56	99	116	85	71	90	
70241	HUNTER McCCLURE	JOHNSON, KS	4263033	CTN LYDIA L686	SJF SMJ PAYROLL	4/17/23	9.3	80	72	75	100	85	6.5	40	24.7	40	13.0	75	0.21	40	-0.058	85	0.78	75	122	70	76	70	
70242	ANDREW LYLE	JEFFERSON, OH	4237064	FSCI MS GEMSTONE L300	W/C BET ON RED 481H	4/14/23	9.9	70	76	60	112	60	5.5	60	23.6	45	11.9	85	0.12	60	-0.068	70	0.97	30	121	75	78	60	
70243	KINLEY MURPHY	POOLVILLE, TX	4239481	RRF PRINCESS 305L	W/C RELENTLESS 32C	4/14/23	8.8	85	67	90	87	99	3.2	95	15.3	99	9.4	99	0.07	75	-0.061	70	0.75	80	102	99	67	99	
70246	LANIE SASSER	EDMOND, OK	4258446	STCC SERENA'S KAYE 90L	VCL FORESIGHT	4/10/23	6.7	95	81	35	118	45	2.1	99	17.4	90	11.2	90	0.12	60	-0.104	5	0.93	40	112	90	77	65	
70248	KAITLYN CLOUD	CARTHAGE, MO	4195539	CLOUD STICKY SWEET 75L	THSF LOVER BOY B33	4/3/23	13.6	25	79	45	116	50	6.3	45	24.0	45	13.5	70	0.23	40	-0.055	85	0.65	95	136	40	83	40	
70249	TYLER NORMAN	SEMINOLE, OK	4246149	JSUL ROSIE 3198L	JSUL SOMETHING ABOUT MARY 8421	4/3/23	11.3	50	78	50	119	45	4.0	85	18.7	85	12.5	80	0.05	75	-0.079	50	0.85	60	118	80	75	70	
70250	MADISON MOSELEY	EARLY, TX	4241520	JCBB LADY L312	DMCC COUNTER ATTACK 8C	4/2/23	12.3	40	57	99	84	99	7.3	30	21.7	65	11.8	85	0.08	70	-0.071	50	0.47	99	116	80	67	99	
70252	JAMES McCCLURE	CHICKASHA, OK	4291343	RJ WEDDING BELLS 396L	W/C BANKROLL 811D	4/2/23	11.0	55	85	25	123	35	5.3	60	20.6	70	7.4	99	0.05	75	-0.087	30	1.17	10	111	90	81	45	
70253	LILLY ASHER	GREENSBURG, IN	4238212	DIECKMANN TIME TO SHINE 555L	RECKONING 711F	4/1/23	10.3	65	69	85	92	95	3.8	85	18.9	85	14.8	60	0.21	40	-0.050	95	0.62	95	126	60	74	80	
70254	KAIDYN HALBGEWACHS	DRIFTWOOD, TX	4250705	KCC1 LENORA 030L	SO REMEDY 7F	4/1/23	11.7	45	73	70	116	50	4.6	75	14.2	99	9.8	99	-0.06	95	-0.086	30	1.06	20	110	95	72	85	

Class 64: Purebred Simmental Heifers, Born March 2023

70256	AUBREE McCURRY	HUTCHINSON, KS	4268247	RATLIFF LUSCIOUS 308L	JSUL SOMETHING ABOUT MARY 8421	3/23/23	14.3	15	68	85	103	80	6.4	40	17.4	90	14.9	60	0.09	65	-0.068	70	0.67	90	128	60	72	85	
70257	SUTTON ZELLOW	JAY, OK	4245299	SFI MISS CHERRY CHEESECAKE	EC REBEL 156F	3/19/23	8.8	85	82	35	114	55	2.6	95	17.4	90	11.4	90	0.06	75	-0.074	50	0.81	65	111	90	75	70	
70260	TY KITZEROW	SAINT CHARLES, IA	4218498	DWYER CRYSTAL GAYLE 312L	W/C RELENTLESS 32C	3/13/23	9.3	80	64	95	88	99	3.5	90	15.7	99	11.7	85	0.11	65	-0.066	70	0.90	45	114	85	70	90	
70261	LEXANDRIA CLEMONS	FAIR PLAY, MO	4248725	TESF LADY LIBERTY L14	HPF QUANTUM LEAP Z952	3/12/23	13.5	25	78	50	110	65	4.9	70	20.5	75	9.3	99	0.07	75	-0.092	15	0.96	35	118	80	78	60	
70262	AUBREY NEAL	OSGOOD, IN	4282568	BF/BCII SELENA L127	NEXT LEVEL	3/10/23	9.0	80	88	20	130	25	3.5	90	20.0	75	12.5	80	0.08	70	-0.107	5	1.15	10	119	75	81	45	
70263	KADE HENRICHS	OKARCHE, OK	4258565	MS JH LYDIA L308	ROCKING P PRIVATE STOCK H010	3/9/23	10.9	60	72	75	104	75	4.7	75	18.7	85	12.6	80	0.18	45	-0.075	50	0.72	85	125	65	76	65	
70265	GRADY SCHEIHING	WATONGA, OK	4246150	JSUL ROSIE 3245L	JSUL SOMETHING ABOUT MARY 8421	3/7/23	11.3	50	78	50	119	45	4.0	85	18.7	85	12.5	80	0.05	75	-0.079	50	0.85	60	118	80	75	70	
70268	LEVI BUCHANAN	WAXAHACHIE, TX	4269114	JSUL AMERICAN PRIDE 3195L	THSF LOVER BOY B33	3/5/23	10.8	60	78	50	110	65	4.2	80	26.3	25	11.4	90	0.24	35	-0.070	70	0.98	30	129	55	83	40	
70269	KYLEE RICHARDSON	WAGONER, OK	4247206	JSUL RED ROSIE 32L	JSUL SOMETHING ABOUT MARY 8421	3/3/23	11.3	50	78	50	119	45	4.0	85	18.7	85	12.5	80	0.05	75	-0.079	50	0.85	60	118	80	75	70	
70270	CAMBREE DICK	NOWATA, OK	4249593	ROSIE GF L100	WLE UNO MAS X549	3/2/23	10.8	60	63	99	87	99	3.2	95	19.7	80	10.4	95	0.24	35	-0.089	30	0.54	99	121	70	74	80	

Champion Spring Heifer Calf _____
Reserve Champion Spring Heifer Calf _____

Place	Tag	Exhibitor	Hometown	ASA No.	Animal Name	Sire	DOB	CE	%	WW	%	YW	%	MCE	%	Milk	%	Stay	%	MB	%	BF	%	REA	%	\$API	%	\$TI	%	GE
-------	-----	-----------	----------	---------	-------------	------	-----	----	---	----	---	----	---	-----	---	------	---	------	---	----	---	----	---	-----	---	-------	---	------	---	----

Class 65: Purebred Simmental Heifers, Born February 2023

70272	KELBI FORRY	BLOSSOM, TX	4268684	CCS/JS/LFTZ SUMMER L403	W/C RELENTLESS 32C	2/27/23	7.7	90	80	40	108	70	3.3	90	17.1	95	11.7	85	0.01	85	-0.076	50	0.94	40	107	95	73	80
70274	SARA SULLIVAN	DUNLAP, IA	4276569	JSUL REBA 312L	JSUL SOMETHING ABOUT MARY 8421	2/26/23	11.5	50	81	40	125	30	4.5	75	20.2	75	13.4	75	0.08	70	-0.058	85	0.86	55	124	65	78	60
70275	KADE HENRICHS	OKARCHE, OK	4231227	CONLEY SHEZA STAR 301L	LKCC BOLD VENTURE 194F	2/25/23	11.9	45	67	90	88	99	4.9	70	17.2	95	13.8	70	0.06	75	-0.069	70	0.69	90	117	80	69	95
70277	KAIDYN HALBGEWACHS	DRIFTWOOD, TX	4237313	MR COUNTTEESS 21L	SO REMEDY 7F	2/22/23	11.2	55	77	55	122	35	4.6	75	15.4	99	14.3	65	0.06	75	-0.076	50	0.85	60	123	70	75	70
70279	OLIVIA JOYNER	EDGERTON, OH	4212817	CR6 MISS BET ON PATIENCE	W/C BET ON RED 481H	2/21/23	11.8	45	68	85	97	90	5.5	60	22.2	60	11.0	90	0.14	55	-0.077	50	0.99	30	118	80	73	80
70280	KENDALL RAAF	ROCKPORT, IN	4255315	KDP MISS HOYA ELSIE	JSUL SOMETHING ABOUT MARY 8421	2/20/23	12.3	40	75	65	109	65	6.2	45	19.2	85	13.9	70	0.07	75	-0.060	85	0.82	65	123	70	75	75
70281	GLENNYS McGURK	KINGMAN, IN	4248383	JBSF LILY 327L	HOLTKAMP CLAC CHANGE IS COMING	2/19/23	12.3	40	82	30	125	30	5.3	60	17.5	90	8.6	99	-0.08	99	-0.105	5	0.90	45	107	95	75	70
70282	ELLIE HERT	LIBERTY HILL, TX	4272010	RJ WEDDING BELLS 346L	TRCC PANDEMIC	2/15/23	10.6	65	79	45	120	40	5.1	65	20.1	75	8.4	99	0.08	70	-0.089	30	0.86	55	113	85	78	60

Class 66: Purebred Simmental Heifers, Born February 2023

70283	HANK HANZA	LAWTON, OK	4283936	KFFF HARLIES DIAMOND 134L	TJSC KING OF DIAMONDS	2/14/23	10.4	65	68	90	96	90	3.8	85	18.5	85	12.1	85	0.06	75	-0.087	30	0.93	40	114	85	70	90
70284	CADEN STEEDMAN	QUINLAN, TX	4239215	RRF LOVING THE PROFIT 220L	ROCKING P PRIVATE STOCK H010	2/12/23	10.7	60	73	70	102	80	5.4	60	16.5	95	12.5	80	0.17	50	-0.075	50	0.62	95	124	65	77	65
70285	CAMBRIA COOK	CLOVIS, CA	4246153	JSUL MARY'S RECKONING 3299L	RECKONING 711F	2/12/23	9.1	80	68	90	98	90	3.0	95	18.4	90	13.2	75	0.04	80	-0.042	95	0.75	80	112	90	68	95
70286	RILEY MARTIN	TAYLORSVILLE, KY	4196624	JT-MF SERENITY	TJSC HAMMER TIME 35D	2/11/23	9.7	75	71	75	105	75	1.2	99	15.5	99	10.5	95	0.10	65	-0.076	50	0.94	40	113	90	73	80
70287	JUSTIN SLADE	HAVILAND, KS	4288472	HOLTKAMP ROSE BAILEY 379L	W/C BANKROLL 811D	2/10/23	9.1	80	80	40	113	55	4.2	80	19.0	85	11.7	85	0.02	85	-0.086	30	0.96	35	113	85	76	65
70288	BLAKE KITZMILLER	ELK GARDEN, WV	4239006	S&S TSSC SHE'S A FLIRT 3042	JSUL SOMETHING ABOUT MARY 8421	2/9/23	9.5	75	76	60	114	55	3.7	85	18.7	85	11.5	90	-0.08	99	-0.073	50	0.84	60	105	99	70	90
70290	MAKENNA HOPPA	FREMONT, MI	4243707	JSUL ROSIE 3103L	JSUL SOMETHING ABOUT MARY 8421	2/7/23	11.3	50	78	50	119	45	4.0	85	18.7	85	12.5	80	0.05	75	-0.079	50	0.85	60	118	80	75	70
70291	BEAU PORTER	WOOLDRIDGE, MO	4207305	5KCC YOLANDA L302	JSUL SOMETHING ABOUT MARY 8421	2/2/23	13.9	20	75	65	109	65	6.9	35	18.9	85	12.5	80	-0.04	95	-0.047	95	0.75	80	116	80	72	85

Class 67: Purebred Simmental Heifers, Born January 2023

70292	JACEY MASSEY	BOLEY, OK	4187247	NEW TREND FIRST CLASS 6L	W/C RELENTLESS 32C	1/28/23	9.3	80	78	50	107	70	2.4	99	20.8	70	10.9	90	0.00	90	-0.101	5	1.05	20	106	95	72	85
70294	MAKAYLA KEPPELER	EDGERTON, OH	4212818	CR6 SOMETHING ABOUT THE STARS	JSUL SOMETHING ABOUT MARY 8421	1/14/23	10.7	60	73	70	109	65	4.2	80	18.8	85	13.9	70	0.02	85	-0.063	70	0.81	65	117	80	71	85
70296	CAL PRYOR	WOODBINE, IA	4247104	R2C BAILEY 314L	WLE COPACETIC E02	1/11/23	9.6	75	82	30	121	40	4.2	80	15.8	99	12.0	85	0.02	85	-0.097	15	0.83	65	117	80	78	60
70297	ELI WALTHER	CENTERVILLE, IN	4243706	JSUL ROSIE 3133L	JSUL SOMETHING ABOUT MARY 8421	1/9/23	11.3	50	78	50	119	45	4.0	85	18.7	85	12.5	80	0.05	75	-0.079	50	0.85	60	118	80	75	70

Champion Junior Heifer Calf _____
Reserve Champion Junior Heifer Calf _____

Place	Tag	Exhibitor	Hometown	ASA No.	Animal Name	Sire	DOB	CE	%	WW	%	YW	%	MCE	%	Milk	%	Stay	%	MB	%	BF	%	REA	%	\$API	%	\$TI	%	GE
-------	-----	-----------	----------	---------	-------------	------	-----	----	---	----	---	----	---	-----	---	------	---	------	---	----	---	----	---	-----	---	-------	---	------	---	----

Class 68: Purebred Simmental Heifers, Born November - December 2022

70300	REBECCA PURVINE	FAY, OK	4290863	RFP EXCESS DONNA 225K	LLSF EXCESS CASH E906	12/4/22	8.3	90	68	85	99	90	2.8	95	21.2	65	12.7	80	0.03	80	-0.067	70	0.94	40	110	95	69	95
70301	CODY HEATH	PIEDMONT, OK	4225294	JSUL ROSIE 2640K	JSUL SOMETHING ABOUT MARY 8421	12/3/22	11.3	50	78	50	119	45	4.0	85	18.7	85	12.5	80	0.05	75	-0.079	50	0.85	60	118	80	75	70
70302	WYATT DULANEY	STROUD, OK	4275952	TORIS TIME 126K	WLE COPACETIC E02	11/29/22	11.9	45	71	75	104	80	6.1	45	14.5	99	11.0	90	0.03	80	-0.087	30	0.73	85	115	85	72	85
70304	ZACHARY BUCHANAN	WAXAHACHIE, TX	4215501	JSUL ROSIE 2637K	JSUL SOMETHING ABOUT MARY 8421	11/18/22	11.3	50	78	50	119	45	4.0	85	18.7	85	12.5	80	0.05	75	-0.079	50	0.85	60	118	80	75	70
70305	MADDEN ROSS	MURRAY, NE	4187493	JSUL SWC ROSIE 2614K	JSUL SOMETHING ABOUT MARY 8421	11/15/22	11.3	50	78	50	119	45	4.0	85	18.7	85	12.5	80	0.05	75	-0.079	50	0.85	60	118	80	75	70
70306	COLTON FRANZ	WALLER, TX	4211827	RMR SERENA 201K	JBSF BERWICK 41F	11/13/22	8.6	85	78	50	115	50	3.4	90	20.4	75	11.2	90	0.09	65	-0.090	30	0.88	50	111	90	74	75
70308	CALI BALDWIN	WINCHESTER, IN	4188772	JSUL TSSC RED ROSIE 2621K	JSUL SOMETHING ABOUT MARY 8421	11/9/22	11.3	50	78	50	119	45	4.0	85	18.7	85	12.5	80	0.05	75	-0.079	50	0.85	60	118	80	75	70
70309	MEGAN BROWN	GREENVILLE, TX	4191227	XTB RED PANDA K413	ETR GCC REAL TIME G380	11/5/22	8.2	90	81	40	114	55	4.6	75	17.4	90	11.5	90	0.02	85	-0.078	50	0.81	65	109	95	74	75

Class 69: Purebred Simmental Heifers, Born October 2022

70312	SADIE PLAGG	GUTHRIE, OK	4194526	XTB SHAWNEE MISS K522	WLE COPACETIC E02	10/25/22	10.3	65	87	20	128	25	5.2	65	19.7	80	10.3	95	0.14	55	-0.091	15	0.91	45	119	75	81	45
70313	OLIVIA REEVES	PARAGOULD, AR	4183866	XTB SHAWNEE MISS K703	WLE COPACETIC E02	10/24/22	10.3	65	87	20	128	25	5.2	65	19.7	80	10.3	95	0.14	55	-0.091	15	0.91	45	119	75	81	45
70314	PAISLEY NELSON	PLATTE CITY, MO	4189073	S B C SHEZ IT 737K	RECKONING 711F	10/22/22	8.5	85	66	90	97	90	3.8	85	16.5	95	13.5	70	0.07	75	-0.047	95	0.92	40	113	85	68	95
70315	MAKENNA SNODGRASS	BROCK, NE	4196631	SNODGRASS CASSIDY 200K	JSUL SOMETHING ABOUT MARY 8421	10/21/22	10.6	65	73	70	108	70	4.6	75	16.0	95	12.2	85	0.13	60	-0.046	95	0.65	95	119	75	74	80
70316	MAKENNA HOPPA	FREMONT, MI	4188773	JSUL TSSC ROSIE 2620K	JSUL SOMETHING ABOUT MARY 8421	10/19/22	11.3	50	78	50	119	45	4.0	85	18.7	85	12.5	80	0.05	75	-0.079	50	0.85	60	118	80	75	70
70317	STEPHEN GUNN	WALLER, TX	4197593	LWD KALISTA	WS REVIVAL	10/15/22	8.8	85	73	70	103	80	3.2	95	16.8	95	11.1	90	-0.20	99	-0.100	15	0.64	95	97	99	66	99
70318	WYATT PHILLIPS	MAYSVILLE, KY	4190331	RP/CMFM WILD FLOWER K080	HPF QUANTUM LEAP Z952	10/12/22	10.7	60	76	55	115	50	3.4	90	18.9	85	9.5	99	0.17	50	-0.093	15	0.95	35	119	75	78	60
70319	McCOY LANDWEHR	ENID, OK	4182197	DGSF DIAMOND 12K	JSUL SOMETHING ABOUT MARY 8421	10/5/22	14.1	20	80	40	118	45	6.1	45	16.7	95	8.1	99	-0.06	95	-0.072	50	0.87	55	109	95	75	75

Class 70: Purebred Simmental Heifers, Born September 2022

70320	CHASE HARKER	HOPE, IN	4190262	JSUL MARY 2506K	THSF LOVER BOY B33	9/27/22	11.9	45	77	55	114	55	4.5	75	23.9	45	13.4	75	0.15	55	-0.062	70	0.72	85	129	55	80	50
70321	SAGE SCHEIHING	WATONGA, OK	4187492	JSUL SWC PROUD MARY 2524K	THSF LOVER BOY B33	9/26/22	11.9	45	77	55	114	55	4.5	75	23.9	45	13.4	75	0.15	55	-0.062	70	0.72	85	129	55	80	50
70322	KALLIE CLOUD	CARTHAGE, MO	4176837	WALLACE BURGESS 2127K	SJW EXIT 44 7111E	9/25/22	9.8	75	73	70	106	75	5.7	55	21.6	65	9.9	95	0.07	75	-0.069	70	0.57	99	109	95	72	85
70324	LEXANDRIA CLEMONS	FAIR PLAY, MO	4189037	TESF LADY LIBERTY K275	HILB ORACLE C033R	9/16/22	11.6	50	73	70	104	75	3.5	90	18.6	85	12.8	80	0.04	80	-0.108	5	0.83	65	119	75	74	75
70325	ABBYGAYLE SPIVEY	EUSTACE, TX	4174430	JSUL PCC RED ROSIE 2558K	JSUL SOMETHING ABOUT MARY 8421	9/12/22	11.3	50	78	50	119	45	4.0	85	18.7	85	12.5	80	0.05	75	-0.079	50	0.85	60	118	80	75	70
70380	BRADY APPLIGATE	EWING, KY	4192737	JSUL SOMETHING EXTRA 2564K	JSUL SOMETHING ABOUT MARY 8421	9/10/22	11.3	50	78	50	119	45	4.0	85	18.7	85	12.5	80	0.05	75	-0.079	50	0.85	60	118	80	75	70
70382	TY COLLUM	PERKINS, OK	4176476	CONLEY SHEZA STAR 219K	SO REMEDY 7F	9/2/22	12.6	35	70	80	110	65	4.3	80	16.7	95	14.4	65	0.18	45	-0.063	70	0.85	60	130	55	75	70

Champion Senior Heifer Calf _____
Reserve Champion Senior Heifer Calf _____

Class 71: Purebred Simmental Heifers, Born June - July 2022

70329	EMMA VANHOY	CATAWBA, NC	4188472	TL MISS ELLIE 131K	TL LEDGER	7/5/22	10.3	65	67	90	91	95	5.4	60	15.4	99	10.4	95	0.13	60	-0.073	50	0.82	65	111	90	70	90
70330	KATLIN ADAMS	AMBER, OK	4161940	K41	WHF/JS/CCS DOUBLE UP G365	6/15/22	8.3	90	81	35	116	50	2.8	95	14.8	99	14.4	65	-0.03	90	-0.065	70	0.91	45	114	85	74	75

Class 72: Purebred Simmental Heifers, Born May 2022

70335	ADDISON BARTLOW	MONTICELLO, IL	4147629	TL ROXANNE 84K	TL LEDGER	5/24/22	10.5	65	66	90	95	95	5.7	55	16.4	95	11.1	90	0.13	60	-0.049	95	0.60	95	116	80	71	85
70336	BLAKE BRUNS	NORTH PLATTE, NE	4080939	FLAR BECKY 226K ET	WLE COPACETIC E02	5/23/22	9.5	75	82	35	119	45	5.3	60	15.9	95	10.0	95	0.09	65	-0.090	30	0.86	55	114	85	78	60
70337	DAKOTA LYNN FRANZ	WALLER, TX	4090015	LWD KIERTSEN	WLE COPACETIC E02	5/21/22	12.5	35	76	55	106	75	7.5	25	14.9	99	13.6	70	0.18	45	-0.092	15	0.83	65	130	55	79	55
70340	JOSIE PHILLIPS	MAYSVILLE, KY	4109033	ROCKING P BUILT TO LOVE K067	RECKONING 711F	5/6/22	9.4	80	75	65	109	65	4.3	80	17.3	95	14.0	65	0.05	75	-0.028	99	0.67	90	120	75	74	75
70341	CUTTER WILLHOUR	INOLA, OK	4091673	JSUL PCC SHINY ROSIE 2395K	JSUL SOMETHING ABOUT MARY 8421	5/5/22	11.3	50	78	50	119	45	4.0	85	18.7	85	12.5	80	0.05	75	-0.079	50	0.85	60	118	80	75	70
70383	SADIE PLAGG	GUTHRIE, OK	4099001	PLJ/ECS MISS KHLOE 864K	WLE COPACETIC E02	5/3/22	10.3	65	78	50	115	50	5.6	55	18.1	90	8.2	99	0.16	50	-0.095	15	0.96	35	115	85	78	55
70342	ANDREW LYLE	JEFFERSON, OH	4105691	FSCI CRYSTAL GAYLE K225	SO REMEDY 7F	5/2/22	11.3	50	67	90	107	70	4.4	80	14.6	99	12.3	80	-0.08	99	-0.084	30	0.89	50	113	90	69	95

Champion Intermediate Heifer _____
Reserve Champion Intermediate Heifer _____

Place	Tag	Exhibitor	Hometown	ASA No.	Animal Name	Sire	DOB	CE	%	WW	%	YW	%	MCE	%	Milk	%	Stay	%	MB	%	BF	%	REA	%	\$API	%	\$TI	%	GE
-------	-----	-----------	----------	---------	-------------	------	-----	----	---	----	---	----	---	-----	---	------	---	------	---	----	---	----	---	-----	---	-------	---	------	---	----

Class 73: Purebred Simmental Heifers, Born April 2022

70344	RAIMEY YOCHAM	SAPULPA, OK	4232507	JSUL ROSIE TIMES 400K	JSUL SOMETHING ABOUT MARY 8421	4/27/22	11.3	50	78	50	119	45	4.0	85	18.7	85	12.5	80	0.05	75	-0.079	50	0.85	60	118	80	75	70	
70346	SADIE ROBISON	CUSHING, OK	4102670	JBSF KIM 240K	JSUL SOMETHING ABOUT MARY 8421	4/22/22	13.5	25	75	60	112	60	6.3	45	18.9	85	13.0	75	0.07	75	-0.050	95	0.81	65	123	65	75	70	
70348	KELTON ARTHUR	STILLWATER, OK	4101266	S B C SHEZ IT 807K	RECKONING 711F	4/21/22	8.5	85	66	90	97	90	3.8	85	16.5	95	13.5	70	0.07	75	-0.047	95	0.92	40	113	85	68	95	
70349	MADISON MOORE	FRANKLIN, TX	4111168	SHLI MY LOVE K278	PROFIT	4/21/22	7.9	90	69	85	94	95	3.0	95	15.8	99	13.7	70	0.18	45	-0.085	30	0.75	80	119	75	72	85	GE
70350	KALE ROBISON	CUSHING, OK	4135327	FRKG COUNTESS 947K	TL LEDGER	4/7/22	13.2	25	72	75	100	85	7.3	30	17.7	90	8.8	99	0.10	65	-0.086	30	0.77	75	115	85	75	70	

Class 74: Purebred Simmental Heifers, Born March 2022

70353	MAKENNA SNODGRASS	BROCK, NE	4096130	4/B MISS REMEDY 146K	SO REMEDY 7F	3/28/22	12.4	35	87	20	131	20	4.8	70	21.9	60	8.4	99	-0.03	90	-0.081	30	1.09	15	112	90	80	50	
70354	CALLEE ALBUS	LITTLEFIELD, TX	4095939	WCCO BOOTS 321K	GEFF COUNTY O	3/21/22	4.3	99	78	50	117	45	0.9	99	13.3	99	13.9	70	0.07	75	-0.082	30	0.87	55	110	95	72	85	
70355	MADISON MOORE	FRANKLIN, TX	4116266	HNRX INDEPENDENCE 272K	JSUL SOMETHING ABOUT MARY 8421	3/16/22	10.1	70	78	50	120	40	4.0	85	19.4	80	12.0	85	0.11	65	-0.065	70	0.98	30	118	75	76	65	GE
70356	SARA SULLIVAN	DUNLAP, IA	4121428	JSUL ROSIE 2400K	JSUL SOMETHING ABOUT MARY 8421	3/14/22	12.5	35	74	65	116	50	4.7	75	18.7	85	12.1	85	-0.07	95	-0.075	50	0.82	65	111	90	70	90	GE
70358	KINLEY MURPHY	POOLVILLE, TX	4097547	SWSN MISS REMEDY 958	SO REMEDY 7F	3/7/22	13.7	20	77	55	117	45	5.7	55	12.7	99	7.9	99	-0.09	99	-0.083	30	0.69	90	108	95	73	80	GE
70361	GUS GOODSON	EARLSBORO, OK	4091668	JSUL PCC ROSIE 2225K	JSUL SOMETHING ABOUT MARY 8421	3/3/22	11.3	50	78	50	119	45	4.0	85	18.7	85	12.5	80	0.05	75	-0.079	50	0.85	60	118	80	75	70	
70362	CHARLEY MACH	YUKON, OK	4105712	MS JH MARTHA K201	WLE COPACETIC E02	3/3/22	13.0	30	79	45	120	40	5.4	60	18.1	90	8.5	99	0.18	45	-0.080	50	0.78	75	114	85	78	60	

Class 75: Purebred Simmental Heifers, Born January - February 2022

70368	JOSIE PHILLIPS	MAYSVILLE, KY	4098060	SFI MISS SNAKE EYES K11	WLE COPACETIC E02	2/21/22	8.7	85	75	60	109	65	3.3	90	22.9	55	13.3	75	0.10	65	-0.070	70	1.11	15	118	75	75	70	GE
70370	HADLEY HENDRICKSON	FARMLAND, IN	4088049	JSUL TSSC LADY IN BLACK 2181K	JSUL SOMETHING ABOUT MARY 8421	2/11/22	9.8	75	86	25	137	15	3.0	95	18.7	85	11.7	85	0.04	80	-0.100	15	1.02	25	117	80	79	55	GE
70373	BARRETT DUNCAN	BONHAM, TX	4128403	4/B MISS HONEY SUCKLE 109K	W/C RELENTLESS 32C	2/7/22	10.7	60	74	65	101	85	4.5	75	20.2	75	6.9	99	0.13	60	-0.067	70	0.93	40	107	95	74	75	
70374	TY KITZEROW	SAINT CHARLES, IA	4088891	R/F LEVEL UP K121	WLE COPACETIC E02	2/2/22	11.6	50	77	55	115	50	5.2	65	17.2	95	7.9	99	-0.04	95	-0.089	30	0.94	40	106	99	74	80	
70375	CODY HEATH	PIEDMONT, OK	4104776	WHF ANDIE 365K	W/C RELENTLESS 32C	1/30/22	8.4	85	79	45	108	70	3.0	95	24.4	40	12.8	80	0.00	90	-0.084	30	0.92	40	109	95	73	80	
70377	PEPPER ELMORE	WAUKOMIS, OK	4088390	XTB SHES A HOTTIE K02	CCS/WHF OL' SON 48F	1/4/22	8.4	85	80	40	115	50	3.3	90	17.8	90	9.1	99	0.05	75	-0.079	50	0.92	40	107	95	76	70	
70378	ASHLYN KNEIB	FLORENCE, MT	4040773	SKR SMOKE WAGON K5	W/C LOADED UP 1119Y	1/3/22	7.5	95	72	70	107	70	3.3	90	20.4	75	14.0	65	-0.13	99	-0.110	5	0.97	30	103	99	66	99	

Champion Junior Heifer _____

Reserve Champion Junior Heifer _____

GRAND CHAMPION PUREBRED SIMMENTAL HEIFER _____

RESERVE CHAMPION PUREBRED SIMMENTAL HEIFER _____

PREMIUM GENETICS YOU CAN COUNT ON!

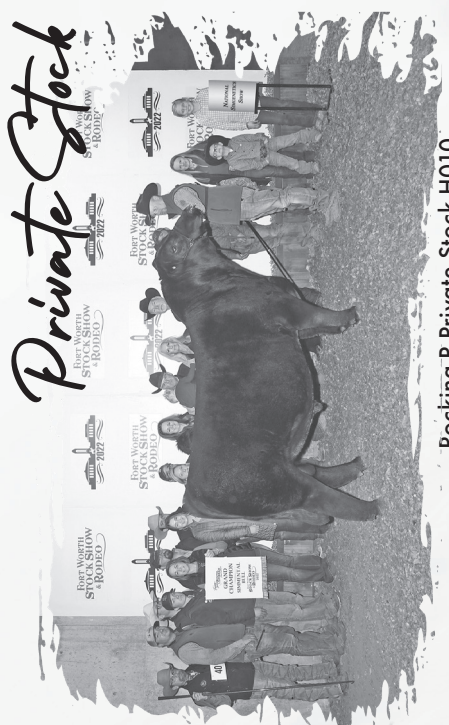

S B C Northgate 795H

Rocking P Private Stock H010

SimAngus™ ASA#3770516

PB Simmental ASA#3775641 Hetero Black & Homo Polled

sire: **HPF Quantum Leap Z952**

sire: **WLE Copacetic E02**

dam: **S B C Eclipse 537D**

dam: **RP/MP Built To Love A021**

owned by: Circle M Farms, Stephens Beef Cattle & Bramlet Simmentals

owned by: Circle M Farms, Rocking P Livestock, Red River Farms & Griswold Cattle.

Semen: **\$40/** unit conventional

Semen: **\$50/** unit conventional

\$200/ unit sexed

INSIGHT G302



RP - BCR Insight G302

Homo Black & Homo Polled

SimAngus™ ASA#3797367

3/4 SM 1/4 AN

RP/CMFM John B J104 Hetero Black & Homo Polled

sire: **PVF Insight 0129**

sire: **HPF Quantum Leap Z952**

dam: **RP/MP Built To Love A021**

dam: **RP/BCR Stylish Love F158**

owned by: Circle M Farms

owned by: Red River Farms, Circle M Farms & Rocking P Livestock

Semen: **\$50/** unit conventional

Semen: **\$50/** unit conventional

\$200/ unit sexed

QUANTUM LEAP



HPF Quantum Leap Z952

PB Simmental

ASA#2649657

Hetero Black & Homo Polled

sire: **HTP/SVF Duracell T52**

sire: **HTP/SVF Duracell T52**

dam: **RP/MP Built To Love A021**

dam: **RP/MP Built To Love A021**

owned by: Circle M Farms & Rocking P Livestock

Semen: **\$200/** unit conventional

JOHN B

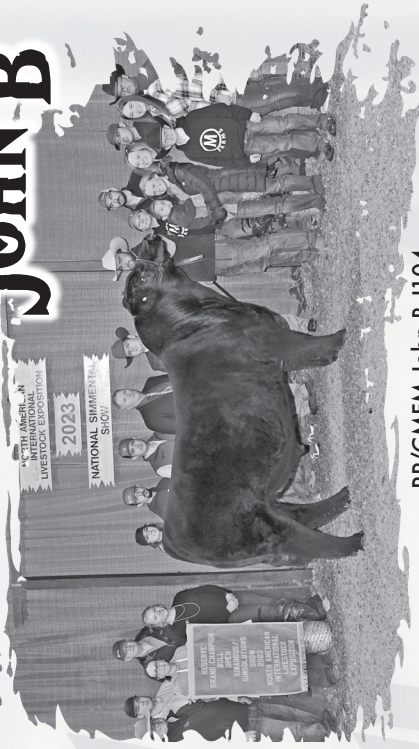

RP/CMFM John B J104

3/4 SM 1/4 AN

RP/CMFM John B J104 Hetero Black & Homo Polled

sire: **HPF Quantum Leap Z952**

sire: **HPF Quantum Leap Z952**

dam: **RP/BCR Stylish Love F158**

dam: **RP/BCR Stylish Love F158**

owned by: Red River Farms, Circle M Farms & Rocking P Livestock

Semen: **\$50/** unit conventional

Semen: **\$50/** unit conventional

Semen: **\$50/** unit conventional

For semen contact owners or... **CATTLEVisions**
573.641.5270



Craig McCallum, Owner 214.882.9523

Chan Phillips, Mgr. 606.584.7581