2024

NATIONAL LIMOUSIN SALE

KEN HOLLOWAY GENETICS ON ICE BENEFIT AUCTION

January 1, 2024 • 6 P.M. CST



EXECUTIVE DIRECTOR

Mark Anderson
 Ext. 51, Mark@NALF.org • 970-590-9576 (c)
Responsibilities include: Organizational leadership and direction; Liaison between the board of directors and staff.

DNA PROCESSING & ACCOUNTING ASSISTANT

Tammy Anderson
 Ext. 57, Tammy@NALF.org
Responsibilities include: Accounts receivable for NALF members; DNA sample submissions; Assist with DNA results; Assist with accounts payable.

DIRECTOR OF MEDIA & ACTIVITIES

Mallory Blunier
 Ext. 61, Mallory@NALF.org • LimousinMedia@gmail.com
Responsibilities include: NALF communications and press releases; Marketing coordinator; NALF.org website manager and updates; Blog manager; Design services; E-Partners e-newsletter; Social media; State association communications liaison; Sale downloads; Junior programs; Medal of Excellence (MOE) shows; NALJA Board of Directors.

DIRECTOR OF DNA PROCESSING & ACCOUNTING OPERATIONS

Alison Jones
 Ext. 59, Alison@NALF.org
Responsibilities include: Paying your NALF bill; Bill discrepancies; Request statements; All DNA services; LIMS program; Herd EPD downloads; International import/export paperwork.

REGISTRY & MEMBER SERVICES SPECIALIST

Stephanie Kramer-Beddo
 Ext. 27, Steph@NALF.org
Responsibilities include: Membership questions; Registering natural and foreign animals; Recording weaning and yearling weights; Transfers of live animals and embryos; Bull and cow leases; New memberships; NALF-Digital Beef Member Site questions; Ultrasound results and barn sheets; Mailing certificates, supplies, and promotional material.



THURSDAY, DECEMBER 28

8:00 a.m. Cattle Begin to Arrive

SATURDAY, DECEMBER 30

6:00 p.m. Cattle In Place

SUNDAY, DECEMBER 31

9:00 a.m. Check in all Limousin

MONDAY, JANUARY 1

10:00 a.m. Annual NALF Meeting
 5:00pm Pre- Sale Attitude Adjustment Hour *(Refreshments & Cocktails)*
 6:00 p.m. **National Limousin Sale, Ken Holloway Genetics on Ice and Membership Banquet at Embassy Suites Hotel Ballroom**

TUESDAY, JANUARY 2

8:00 a.m. Junior Limousin & Lim-Flex Shows, Judge: Shane Bedwell, Holt, MO
 1:00 p.m. Limousin & Lim-Flex Pen Shows, Judge: Kevin Hafner, Yukon, OK

WEDNESDAY, JANUARY 3

8:00 a.m. National Limousin MOE Show, Judge: Tyler Bush, Britton, SD
 *Corner Post Heifer Drawing

HEADQUARTERS HOTEL

Embassy Suites by Hilton Will Rogers World Airport
 1815 S Meridian Ave, Oklahoma City, OK 73108
 405-682-6000 (main) • 405-682-9252 (fax)



NALF *Board of Directors*

PRESIDENT, Bruce Lawrence.....Anton, TX
806-790-2535 • bll1@speednet.com

VICE PRESIDENT, Wade Beckman.....Roberts, ID
208-313-0235 • beckmanlivestock@gmail.com

SECRETARY, Ronn Cunningham.....Rose, OK
918-629-9382 • colronn@yahoo.com

TREASURER, Randy Corns.....Altoona, KS
620-750-0924 • randycorns11@gmail.com

AT-LARGE, Jerry Wulf.....Morris, MN
320-491-1390 • jerry.wulf@wulfcattle.com

EX-OFFICIO, Dan Hunt.....Oxford, NE
308-991-3373 • huntlimo@huntlimousin.com

DIRECTORS

Rob Brawner, Wood Lake, NE, 402-376-4465, bulliscreek@gpcom.net
 Joey Freund, Elizabeth, CO, 303-841-7901, jfreund@myedl.com
 Troy Gulotta, Independence, LA, 985-662-1561, liveoakcattle@gmail.com
 Austin Hager, Karlsruhe, ND, 701-626-2345, hagercc@srt.com
 Bart Mitchell, Wauzeka, WI, 608-553-8070, springcreeksbart@gmail.com
 Kevin Ochsner, Kersey, CO, 970-396-5525, kevinkochsner@gmail.com
 Jay Wilder, Snook, TX, 979-268-5491, jwwilder1993@gmail.com
 Lance Sennett, Waynetown, IN, 765-366-4894, lasennett@att.net
 George Hubbard, Welch, OK, 918-541-5482, georghubbard@gmail.com
 Mark Haden, Rogersville, MO, 417-838-6109, buckridgecattle@gmail.com



NALJA *Board of Directors*

PRESIDENT, Landry Kleman.....Nazareth, TX
ltkleman@hotmail.com • 806-673-8331

VICE-PRESIDENT, Nikki Keeton.....Wolfforth, TX
nkeeton@ttu.edu, 806-786-5046

SECRETARY, Eliza Truel.....Skiatook, OK
entruel@gmail.com, 918-982-3020

TREASURER, Ryleigh Morris.....Ash Grove, MO
ryleighmorris04@gmail.com, 417-402-9255

DIRECTORS

Mikayla Askey.....Queen Creek, AZ
mimaas2003@gmail.com, 540-290-4339

Lily Mitchell.....Boscobel, WI
mitchlil@wauzeka.k12.wi.us, 608-425-9070

Jacey Smith.....Decatur, AR
jacey.smith12@gmail.com, 479-212-1416

Shane Kendall.....Magnolia, MC
skendall3795@mail.sampsoncc.edu, 910-271-1255

Boone Begert.....Allison, TX
boonebegert23@gmail.com, 806-334-1690

Ross Turner.....Oologah, OK
rossturnerroping@gmail.com, 405-308-3070

2024

NATIONAL LIMOUSIN SALE

JANUARY 1, 2024 • 6 P.M. CST



2024

SELLING 37 UNIQUE

LIMOUSIN AND LIM-FLEX LOTS

Cattle sell in catalog order.

AUCTIONEERS:

C.K. "Sonny" Booth 918-533-5587
Ronn Cunningham 918-629-9382
Chisum Peterson 605-234-4214

SALE MANAGER:



303-220-1693 • limousin@nalf.org

BID ONLINE:

LiveAuctions.TV

The action will be showcased via video/ pictures and broadcast live through Liveauctions.tv, Chad Gordon, 580.678.1918

EMBASSY SUITES BALLROOM
Oklahoma City, Oklahoma

SALE UPDATES

Any additions and/or corrections to the sale catalog will be posted the evening prior to the sale at RRMktg.com, MCMarketingManagement.com and Nalf.org.

ANNOUNCEMENTS

Announcements made sale day by the owners, auctioneer or sale management take precedence over statements in the sale catalog.

PAYMENT

Terms of the sale are cash unless satisfactory credit arrangements have been made prior to the sale. All lots must be paid for at the time of the sale unless prior arrangements have been made.

TRANSFERS

Consignors are responsible for registration and transfer of lots after settlement.

TERMS AND CONDITIONS

Cattle sell in accordance with the North American Limousin Foundation. Please note: Sale management is an agent for the seller and has no responsibility other than those involved in conducting the sale. All persons who attend the sale do so at their own risk. Neither the sale manager nor the sale consigners assume liability. Legal and/or otherwise for any accidents that may occur.

EPDs - Current as of 12/15/23

All Credit Cards Accepted (3% fee applied)

2024 NATIONAL LIMOUSIN SALE • 5



Dear Limousin Friends,

It is with much excitement and anticipation this sale team invites you to look through this impressive assimilation of genetics for the 2024 National Limousin Sale.

As you flip through this catalog you will realize exactly why we are excited. The goal of this sale was to assemble a truly unique set of elite Limousin and Lim-Flex genetics from leading producers across the continent.

We want to congratulate all those involved in this sale for their willingness to work together to make this an event where we will celebrate the many positives in and around this breed.

Thanks to the efforts of many, most especially the premier producers from across this continent, we feel this sale is a more than appropriate way to kick off the new year and usher in the 2024 sale season. As you study this sale book, it will become evident that breeder's bought into this philosophy and dug deep into their genetic arsenals to offer seedstock that are truly worthy of carrying the moniker, "Elite."

From major league herd sire prospects, to proven donors, to fancy open heifers, to embryo packages never offered before, the lots presented here are "the best of the best."

We look forward to working with both buyers and sellers to help each achieve their goals. If we can be of any assistance prior to or during the sale, please do not hesitate to contact any capable member of this marketing team.

On behalf of each and every consignor as well as the marketing team, we appreciate your interest in the offering assembled for the 2024 National Limousin Sale. We look forward to seeing you in Oklahoma City, Oklahoma.



KILEY MCKINNA 402-350-3447
WILEY FANTA 320-287-0751
mcmarketingsales@aol.com
www.mcmarketingmanagement.com



RANDY RATLIFF
615-330-2735
randy@rrmktg.com
www.rrmktg.com



———— **MARKETING**TEAM ————

On behalf of each and every consignor we appreciate your interest in the offering assembled for both the National Sale & Genetic On Ice Auctions.

We could think of no more fitting venue for an event of such breed importance than the Annual Cattlemen's Congress in Oklahoma City, Oklahoma. The goal of this sale was to assemble a truly unique set of elite Limousin genetics from leading producers across the continent.

The overwhelming response received by both consignors and potential buyers has been tremendous. We would like to congratulate everyone involved in this sale for working as a team to make this a sale one we can celebrate the best the breed has to offer.

We are proud to present this offering to you and feel these sales have all the makings of a "can't miss" event for years to come. As you study this sale book, it will become evident that breeder's dug deep into their genetic arsenals to offer seedstock that are truly worthy of such a prestigious event—the 50 National Sale lots presented here are "the best of the best" in accompaniment to the leading A.I sires highlighted in the Genetics On Ice offering.

Please contact any member of the marketing team or respective consignors with any questions you may have.

We hope to see you at this "once in a year" breed spectacle!

2024

VALUED CONTRIBUTORS

NATIONAL LIMOUSIN SALE





BUCK RIDGE CATTLE CO.
 Mark: 417-838-6109
 Logan: 417-689-4233



LAWRENCE FAMILY LIMOUSIN
 Bruce and Paula Lawrence
 806-790-2535



CROSS CREEK FARM
 James Byers: 423-817-1796
 David Byers: 423-963-2744



LENAPE LIMOUSIN
 Ray & Barb Moyer
 267-718-0574



DAVIS RANCHES
 Brad Davis
 325-647-7681



LINHART LIMOUSIN
 Charles: 641-340-1306
 Aaron: 641-447-2352



EDWARDS LAND & CATTLE CO.
 Dexter: 910-290-0476
 Nicholas: 910-290-1424



MINOR LIMOUSIN
 Caleb and Tara Minor
 417-576-6364



GLENDENNING'S J BAR J
 Jack: 417-588-6121
 Josh: 417-664-0913



MISTY MORNING LIMOUSIN
 James Herr
 573-378-0500



HILLTOP FARMS
 Scott Bockenstedt
 910-532-2558



OT FARMS
 Huber Thomas
 Zach Snyder: 620-215-5965



KOSTBADE BEEF STOCK
 Jesse Kostbade
 270-831-0009



P BAR S RANCH
 Elgin Elmore
 918-530-0158



JONES BROS FARMS
 Grant: 660-553-8114
 Tye: 660-553-8114



RED ROCK LIMOUSIN
 Cecil Osborn
 903-235-4102



KLS FARMS
 Kevin Smith
 318-245-4607



RIDGELAND CATTLE CO.
 Charles Ridgeway
 304-520-2013

SAGE HANRAHAN
580-819-3609



THOMAS AND SON FARMS
Lonnie: 301-730-9571
Chris: 301-730-9561



SHELBY SKINNER CATTLE CO
Shelby Skinner
417-298-2971



WIES LIMOUSIN
Heather Henderson
573-220-5768



CURTIN SHOW CATTLE
Tanner Curtin
319-533-6923



WULF CATTLE
Casey Fanta
320-288-6128



OPEN HEIFER _____

Lot **1** — **SHSK**

LENA

312L _____



SHSK 312L ET



S COW • 05/10/2023 • LIM-FLEX(43/38.9) • DOUBLE BLACK • HOMO POLLED (P-1)
LFF2604936 • SHSK 312L

SILVEIRAS STYLE 9303
SILVEIRAS FORBES 8088
COLLISON FOREVER LADY 1622
MAGSWL USUAL SUSPECT 538U
WLR PRADA
AUTO REBECA 292S

GAMBLES HOT ROD
SILVEIRAS ELBA 2520
EXAR BLUE CHIP 1877B
MOFFITT FOREVER LADY M831
MAGS SASQUATCH
MAGS PHANTOMS PRIZE
LESF ASPHALT 9N
EXLR REBECA 1019P

BW:
WW:
YW:

| CED | BW | WW | YW | MK | TM | CEM | SC | DOC | YG | CW | REA | MB | \$MTI |
|-----|-----|----|-----|----|----|-----|------|-----|-------|----|------|------|-------|
| 7 | 4.8 | 67 | 106 | 23 | 56 | 3 | 0.62 | 10 | -0.14 | 30 | 0.54 | 0.37 | 65.02 |

OFFERED BY SHELBY SKINNER CATTLE CO., BOLIVAR, MO

These lots are ones to get excited about. This open female is extended through her front one-third, clean in her lines, sound on the move and carries plenty of natural rib dimension. Both she and the embryos are out of the proven Silveiras Forbes 8088, a son of Silveiras Style 9303, and dam, WLR Prada, who needs no introduction to the breed. We highly anticipate this female's bright future in any program. She has every single thing stacked in her favor—flawless presence, a captivating future and one heck of a proven pedigree. SHSK Prada's Diamond 305L, a full sibling to this female, recently commanded \$109,000 in Shelby Skinner's Girls on Film Sale. There is no guesswork here.

Lot **1 A** — **3 SEXED FEMALE EMBRYOS**

62.5% LIM-FLEX • DOUBLE BLACK • HOMO POLLED

MAYCE GOLD BUCKLE 624G
RATLIFF KILLIN TIME ET
RIVERSTONE CHARMED
SILVEIRAS FORBES 8088
SHSK PRADA'S DIAMOND 305L ET
WLR PRADA

MARC LEGAL 441E ET
FWLY PURPLE RIBBON
TMCK DURHAM WHEAT 6030X
HSF YOUR FANTASY
SILVEIRAS STYLE 9303
COLLISION FOREVER LADY 1622
MAGSWIL USUAL SUSPECT 538U
AUTO REBECA 292S

BW:
WW:
YW:

| | CED | BW | WW | YW | MK | TM | CEM | SC | DOC | YG | CW | REA | MB | \$MTI |
|-------------|-----|-----|----|-----|----|----|-----|------|-----|-------|----|------|------|-------|
| Sire | 8 | 1.0 | 55 | 86 | 32 | 60 | 4 | 0.81 | 13 | -0.22 | 34 | 0.91 | 0.04 | 50.02 |
| Dam | 5 | 4.3 | 73 | 112 | 21 | | 2 | 0.62 | | | 35 | 0.38 | 0.31 | 65 |

OFFERED BY SKINNER CATTLE CO., BOLIVAR, MO AND JC PARRISH, LIBERTY, TX



SHSK PRADA'S DIAMOND 305L Full sibling to lot 1 & donor dam of 1A

A big-time genetic opportunity from Skinner Cattle Co. SHSK Prada's Diamond 305L was the top-selling lot on their latest Girls On Film Sale where she commanded \$105,000. This female caught the attention of many due to her show-stopping phenotype and flawless structure. WLR Prada has evolved into one of the most dominant producing Limousin females in the history of the breed. She had an illustrious career herself as the 2012 NWSS Division Champion, 2012 Eastern Regional Junior Show Grand Champion, 2012 All-American Futurity Division Champion, 2012 NAILE Junior Show Grand Champion, 2012 NAILE Open Show Reserve Grand Champion, 2012 National Junior Heifer Show Reserve Grand Champion, 2013 FWSS Grand Champion Open Show, as well as a list of other accolades too long to list—WLR Prada has done it all!

Lot **2** — TNRC **CURTINS GAME CHANGER** 17L

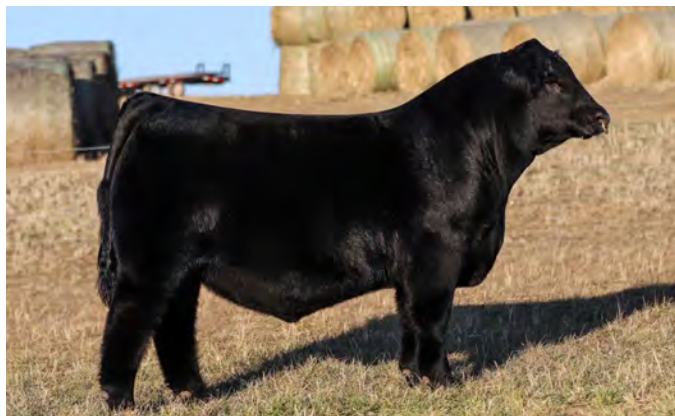

TNRC CURTINS GAME CHANGER 17L



BULL • 02/28/2023 • LIM-FLEX(37/32.6) • **DOUBLE BLACK** • **DOUBLE POLLED**
LFM2605298 • TNRC 17L

DAMERON FIRST CLASS
GCC MONEY EARNED 852E ET
DUFF W 373 DIXIEERICA 8137

MAGS ACAPULCO
CELL 5600C
MCBN RAZZLE DAZZLE

EXG RS FIRST RATE S903 R3
DAMERON NORTHERN MISS 3114
E&B POPATOP 2205
DCC OL 001 DIXIE 373
CONNEALY CONSENSUS 7229
EXLR LUVLY 821M
GPFF BLAQUE RULON
LVLS 408H

BW:
WW:
YW:

| CED | BW | WW | YW | MK | TM | CEM | SC | DOC | YG | CW | REA | MB | \$MTI |
|-----|-----|----|-----|----|----|-----|----|-----|-------|----|------|-----|-------|
| 7 | 4.2 | 79 | 118 | 20 | 60 | 5 | | 12 | -0.02 | 39 | 0.44 | 0.4 | 68.69 |

OFFERED BY TANNER CURTIN

Without a doubt a unique opportunity here. Not many times will you find a bull that is this flexible while maintaining true muscle shape. As you study this bull, his hip and hind leg set are about as good as you will find on a bull. You can take this bull and show him next year, or take him straight into production and let him show you his worth. His maternal sibs have sold for \$23,500, \$20,000, \$17,000, \$15,000 and \$10,500.



TNRC/WEIS Linda 4L Full Sibling



CURTINS LINDA 11L Full Sibling

Lot **2 A** — CHOICE OF 3 SEXED FEMALE **EMBRYOS**

37.5% LIM-FLEX • **DOUBLE BLACK** • **DOUBLE POLLED**

SCC TRADITION OF 24
SCC SCH 24 KARAT 838
FCF PROVEN QUEEN 419

MAGS ACAPULCO
CELL 5600C
MCBN RAZZLE DAZZLE

WRIGHT SCC BOOTLEGGER 0522
SCC ROYAL BLACKBIRD G AF 112
SCC FIRST-N-GOAL GAF 114
FCF SCC PVF PROVEN QUEEN 615
CONNEALY CONSENSUS 7229
EXLR LUVLY 821M
GPFF BLAQUE RULON
LVLS 408H

BW:
WW:
YW:

| | CED | BW | WW | YW | MK | TM | CEM | SC | DOC | YG | CW | REA | MB | \$MTI |
|-------------|-----|-----|----|-----|----|----|-----|-----|-----|------|----|------|------|-------|
| Sire | 5 | 7 | 79 | 113 | 30 | 69 | 3 | | 13 | 0.04 | 44 | 0.6 | 0.22 | 61.4 |
| Dam | 6 | 2.1 | 64 | 93 | 25 | 56 | 5 | 0.5 | 11 | -0.1 | 30 | 0.49 | 0.33 | 62.04 |

OFFERED BY TANNER CURTIN

Whew. Talk about a unique and rare combination here! This donor dam was a many-time champion for the Curtin family and is backed by MCBN Razzle Dazzle, a prominent donor from Magness Land & Cattle and Brown Farms. There are very few Lim-Flex females that can compare to this female from the side and based on what she continues to do with each passing day there are good times and big banners ahead. These embryos are mated with SCC SCH 24 Karat 838 and Ratliff Jump Start 340J. Both elite sires that offer performance and presence. These embryos have a winning pedigree that you are not going to want to pass up.

Lot **2 B** — CHOICE OF 3 SEXED FEMALE **EMBRYOS**

79.5% LIMOUSIN • **DOUBLE BLACK** • **DOUBLE POLLED**

FWLY CAN DO
RATLIFF JUMP START 340J ET
RIVERSTONE CHARMED

MAGS ACAPULCO
CELL 5600C
MCBN RAZZLE DAZZLE

RLBH AIR FORCE ONE
CLLL CRYSTAL 334W
TMCK DURHAM WHEAT 6030X
HSF YOUR FANTASY
CONNEALY CONSENSUS 7229
EXLR LUVLY 821M
GPFF BLAQUE RULON
LVLS 408H

BW:
WW:
YW:

| | CED | BW | WW | YW | MK | TM | CEM | SC | DOC | YG | CW | REA | MB | \$MTI |
|-------------|-----|-----|----|-----|----|----|-----|-----|-----|-------|----|------|-------|-------|
| Sire | 10 | 2.3 | 67 | 100 | 29 | 62 | 5 | 1.1 | 11 | -0.33 | 36 | 1.09 | -0.05 | 51.06 |
| Dam | 6 | 2.1 | 64 | 93 | 25 | 56 | 5 | 0.5 | 11 | -0.1 | 30 | 0.49 | 0.33 | 62.04 |

OFFERED BY TANNER CURTIN

Lot **3** — **SPHA** **LET ME RIDE** **102L** —

SAGE HANRAHAN BULL • 02/18/2023 • LIM-FLEX(53/48.3) • DOUBLE BLACK • HOMO POLLED (P-1)
LFM2567525 • SPHA 102L



SPHA LET ME RIDE 102L

IVY'S BUBBA WATSON HTZ24B
RKNQ SHAWSHANK 926G ET
QUIP ANNIE 326A
PVF BLACKLIST 7077
TASF JAVA 509J
GVAF DOUBLE SHOT

IVY'S MARKSMAN HTZ 10Z
IVYS UNIQUE PERFECTION 3U
QUIP STANDS ALONE 105Y
QUIP UNIQUE 825U
PVF INSIGHT 0129
PVF BLACKBIRD 3070
EF XCESSIVE FORCE
TASF ESPRESSO 084E ET

BW: 63
WW:
YW:

| CED | BW | WW | YW | MK | TM | CEM | SC | DOC | YG | CW | REA | MB | \$MTI |
|-----|-----|----|-----|----|----|-----|----|-----|-------|----|------|-----|-------|
| 10 | 1.4 | 67 | 101 | 23 | 54 | 6 | | 11 | -0.23 | 42 | 0.94 | 0.1 | 55.85 |

OFFERED BY SAGE HANRAHAN, OKARCHE, OK

We can always appreciate a young herd sire prospect that has all the bells and whistles from a pedigree standpoint, but when one can combine a prominent look no matter the angle with skeletal integrity, we've got an exciting blend! SPHA Let Me Ride 102L is a 53% Lim-Flex son of RKNQ Shawshank 926G. His dam is TASF Java 509J, a daughter of PVF Blacklist 7077 and out of an EF Xcessive Force daughter, GVAF Double Shot. One of the very best features of this young bull is the way he combines his heaviness of bone, massive foot size and into his fluidity of movement. We admire this guy's strength down his top, his levelness of hip and his overall masculine build. He is homozygous polled and double black.

Lot 4 — AADC DL LOVELY LADY MAY 826L



COW • 05/22/2023 • PUREBRED(90/81.2) • DOUBLE BLACK • POLLED
NPF2608748 • AADC 826L

RLBH AIR FORCE ONE
BOSS LAKE HIGH LIMIT 024H
LAL MARILYN MONROE 42W
TMCK DURHAM WHEAT 6030X
WLR WVR ELVIRA ET
WLR TAINTED LOVE 746X

EF XCESSIVE FORCE
EF YAFFA 821Y
CLLL NEW DIRECTION 394P
RPY PAYNES REGENCY 24R
DHVO DEUCE 132R
MAGS STRAWBERRY PIE
WULFS URBAN COWBOY 2149U
MAGS PHANTOMS PRIZE

BW: 79
WW:
YW:



| CED | BW | WW | YW | MK | TM | CEM | SC | DOC | YG | CW | REA | MB | \$MTI |
|-----|-----|----|----|----|----|-----|------|-----|-------|----|------|-------|-------|
| 9 | 2.7 | 66 | 99 | 23 | 55 | 6 | 0.75 | 14 | -0.35 | 29 | 1.01 | -0.02 | 51.95 |

AADC DL LADY MAY 826L

OFFERED BY DAVIS RANCHES, BROWNWOOD, TX

DL Lovely Lady May 826L is an elite PUREBRED open show heifer prospect to pay close attention to! Phenotypically speaking, this female is as jaw-dropping as they come. She has the look and the lineage to hang with the absolute best of them. DL Lovely Lady May 826L has an elite outcross pedigree that will be highly versatile when she enters into production.

DL Lovely Lady May 826L is sired by Boss Lake High Limit 024H, the purebred son of RLBH Air Force one and out of the great purebred donor, LAL Marilyn Monroe 42W. He is a maternal sibling to the ever popular and now deceased Cottage Lake Border Agent bull. This female's dam, WLR WVR Elvira ET is a daughter of TMCK Durham Wheat 6030X and out of the renowned WLR Tainted Love 746X donor. We admire this female's femininity, her extremely long and level skeletal build and her elegant design. DL Lovely Lady May 826L is exceptionally well-designed, stout, big footed and square in her hip. Numerically, this female ranks in the 30th percentile for her yearling weight figure and in the 35th percentile for her weaning weight figure. She is double black. DL Lovely Lady May 826L is a female you can purchase with the utmost confidence and expect an incredibly special outcome year after year!



BOSS LAKE HIGH LIMIT 024H

Lot **5** — **DLCN** **LEAH** **222L** _____



COW • 02/22/2023 • LIM-FLEX(43/39) • HOMO BLACK (T) • HOMO POLLED (P-1)
LFF2567524 • DLCN 222L



DAMERON FIRST CLASS
COLBURN PRIMO 5153
SILVEIRAS SARAS DREAM 1339
MAGSWL USUAL SUSPECT 538U
JBFI ESTEE 273G ET
AUTO REBECA 292S

EXG RS FIRST RATE S903 R3
DAMERON NORTHERN MISS 3114
SILVEIRAS STYLE 9303
EXG SARAS DREAM S609 R3
MAGS SASQUATCH
MAGS PHANTOMS PRIZE
LESF ASPHALT 9N
EXLR REBECA 1019P

BW: 80
WW:
YW:

| CED | BW | WW | YW | MK | TM | CEM | SC | DOC | YG | CW | REA | MB | \$MTI |
|-----|-----|----|-----|----|----|-----|------|-----|-------|----|------|------|-------|
| 9 | 3.6 | 68 | 104 | 18 | 52 | 2 | 0.55 | 8 | -0.07 | 35 | 0.46 | 0.25 | 60.21 |

OFFERED BY RED ROCK, GARY, TX

A beautiful open heifer from a promising young donor cow from Red Rock Limousin. This young female is sound made, thick-topped, deep-ribbed, up-headed and attractively designed. DLCN Leah 222L's dam is a beautiful patterned 4-year-old. Her sire is the elite Angus A.I. sire, Colburn Primo 5153. She is a double homozygous Lim-Flex with loads of potential.

DLCN LEAH 222L

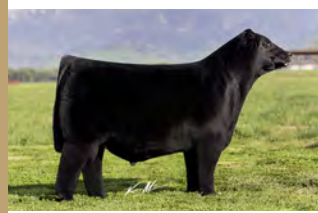

COLBURN PRIMO Sire



WLR PRADA Full Sibling to Dam

Lot 6 — CELL **KRUSH** 2098K



COW • 03/01/2022 • LIM-FLEX(53/47.6) • RED • HOMO POLLED (P-2)
LFF2522203 • CELL 2098K

MAGS APPLE JACK
MAGS FIRESTONE 218F
MAGS DAYSTAR

SILVEIRAS STYLE 9303
LLJB ABSOLUTE STYLE 3056A
MAGS WASSAIL

MAGS XUKALANI
WLR UGLY BETTY 432U
MAGS ZODIAC
MAGS ACTION MOVE
GAMBLES HOT ROD
SILVEIRAS ELBA 2520
DHVO DEUCE 132R
MAGS MANDA

BW: 80
WW: 622
YW:



| CED | BW | WW | YW | MK | TM | CEM | SC | DOC | YG | CW | REA | MB | \$MTI |
|-----|-----|----|-----|----|----|-----|------|-----|-------|----|------|------|-------|
| 10 | 1.4 | 66 | 102 | 25 | 58 | 4 | 0.75 | 10 | -0.07 | 38 | 0.39 | 0.25 | 59.8 |

OFFERED BY LENAPE CATTLE CO., TELFORD, PA

An opportunity to procure an embryo flush from the up-and-coming donor female, CELL Krush 2098K. Four embryos sired by the bull of your choice- it doesn't get much better than this! CELL Krush 2098K is sired by the national champion MAGS Firestone 218F bull, a MAGS Apple Jack x MAGS Daystar son. Her dam is none other than LLJB Absolute Style 3056A, the daughter of Silveiras Style 9303 and MAGS Wassail. LLJB Absolute Style 3056A was successfully campaigned by Shelby Hennessey and was named the 2014 North American International Livestock Exposition Grand Champion Limousin Female. Phenotypically, CELL Krush 2098K is smooth and elegant in her design, tremendous on her feet and legs, and full of ample muscle shape. The added dimension this female offers is impressive when coupled with flawless structure and attractive angles. She is strong in her top, smooth in her lines, and articulate on the move. Lenape Cattle Co. of Telford, Pennsylvania purchased half interest of CELL Krush 2098K for \$25,000 in the Linhart Limousin 13th Annual Fall Harvest Sale. This gal has big things up ahead and now is your opportunity to take the reins to flush CELL Krush 2098K to the bull of your choice! Buyer provides the semen, and the seller pays the flush cost

4 EMBRYOS. BUYER PROVIDES THE SEMEN AND SELLER PAYS THE FLUSH COST.

CELL KRUSH 2098K



LLJB ABSOLUTE STYLE 3056A Dam

BULL OF CHOICE

LINHART LIMOUSIN

COW • 05/05/2021 • ANGUS (100) • HOMO POLLED (P-1)
AAA20052023 • 1724 • REFERENCE DAM



SMA WATCHOUT 482
CONLEY EXPRESS 7211
DPL SANDY 3040

DAMERON FIRST CLASS
EXAR PRINCESS 5391
EXAR PRINCESS 6414

SILVEIRAS WATCHOUT 0514
2K BEAUTY 961
SILVEIRAS STYLE 9303
K N C CABIN CREEK SANDY 804
EXG RS FIRST RATE S903 R3
DAMERON NORTHERN MISS 3114
EXAR LUTTON 1831
GREENS PRINCESS 1012

BW:
WW:
YW:

| CED | BW | WW | YW | MK | TM | CEM | SC | DOC | YG | CW | REA | MB | \$MTI |
|-----|-----|----|-----|----|----|-----|------|-----|------|----|-------|------|-------|
| 8 | 4.1 | 78 | 122 | 21 | 60 | 2 | 0.65 | 10 | 0.21 | 40 | -0.02 | 0.63 | 74.82 |

OFFERED BY LINHART LIMOUSIN, LEON, IA

Guarantee of 5 embryos maximum of 10. Seller supplies semen and buyer pays flush expense. This exceptional Angus female stems from the storied Princess cow family that has been so successful for Express Ranches. This female was procured from Express Ranches as a calf and was recently a top-selling Angus in the Kolt Cattle Co. Simple Choices Production Sale. She is a daughter of Conley Express 7211 out of EXAR Princess 5391 a Dameron First Class daughter. If you are wanting to raise elite Lim-Flex show females, we have selected a bull that has been producing champions across America.

LEAD THE WAY Maternal Grand Sibling

GUARANTEE OF 5 EMBRYOS MAXIMUM OF 10. SELLER SUPPLIES SEMEN AND BUYER PAYS FLUSH EXPENSE.



CONLEY EXPRESS 7211 Dam Sire



ELCX KINGS LANDING 599D Embryo Sire

— ELCX **KINGS LANDING** 599D —

BULL • 02/12/2016 • PERCENTAGE(81/72.4) • HOMO BLACK (T) • Homo Polled (T)
NXM2102783 • ELCX 599D

SIRE MAGS XYLOID DAMWLR PRADA

| CED | BW | WW | YW | MK | TM | CEM | SC | DOC | YG | CW | REA | MB | \$MTI |
|-----|-----|----|----|----|----|-----|-----|-----|-------|----|------|------|-------|
| 8 | 1.8 | 58 | 88 | 33 | 62 | 4 | 0.5 | 12 | -0.22 | 23 | 0.63 | 0.03 | 50.62 |



LLJB ABSOLUTE STYLE 3056A



ELCX KINGS LANDING 599D Embryo
Sire of Lot 8C



TASF HEINEKEN 405H Embryo Sire
of Lot 8A



TASF CROWN ROYAL 960C Embryo
Sire of Lot 8B

Lot 8 A — CHOICE OF 3 SEXED FEMALE EMBRYOS

50% LIM-FLEX • DOUBLE BLACK • HOMO POLLED

**LINHART
LIMOUSIN**

TASF CROWN ROYAL 960C ET
TASF HEINEKEN 405H ET
PLEASANT VALLEY ELSA 1439

SILVEIRAS STYLE 9303
LLJB ABSOLUTE STYLE 3056A
MAGS WASSAIL

DHVO DEUCE 132R
TASF WHISKEY LULLABY 357W
EXAR CLASSEN 1422B
CHERRY KNOLL ELSA 8014
GAMBLES HOT ROD
SILVEIRAS ELBA 2520
DHVO DEUCE 132R
MAGS MANDA

BW:
WW:
YW:

| | CED | BW | WW | YW | MK | TM | CEM | SC | DOC | YG | CW | REA | MB | \$MTI |
|------|-----|------|----|-----|----|----|-----|-----|-----|------|----|------|------|-------|
| Sire | 4 | 4.3 | 70 | 117 | 25 | 60 | 2 | 1.1 | 9 | -0.1 | 38 | 0.68 | 0.27 | 62.11 |
| Dam | 11 | -0.7 | 49 | 72 | 26 | 51 | 7 | 1 | 10 | 0.01 | 34 | 0.27 | 0.34 | 57.12 |

OFFERED BY LINHART LIMOUSIN, LEON, IA

Truly a unique opportunity to procure 3 sexed heifer embryos of your choice from some of the most exciting matings in the breed. These pairings will be something truly special. LLJB Absolute Style 3056A is a female that came out of our 5th Annual Fall Harvest Sale purchased by Shelby Hennessy of North Dakota. Hennessy showed Absolute Style all over the country, most notably, the 2014 Grand Champion Female title at the North American International Livestock Exposition in the Level I MOE National Limousin Show. Since her days in the showing, LLJB Absolute Style 3056A has made her mark as an elite donor with many notable progeny. They include CELL Fascination 8231F, the top seller in the 2018 Fall Harvest Sale commanding \$80,000 from Sara Sullivan of Dunlap, IA; and the high-selling bull in the 2020 Linhart Limousin Business Done Right Bull Sale, CELL Freedom 8208F, who was purchased by Wilder Family Limousin of Texas. The sires of these matings are all extremely popular A.I. sires. TASF Heineken 405H, TASF Crown Royal 960C and ELCX Kings Landing 599 D have garnered the attention of numerous producers across the country for their impeccable ability of siring individuals with look, power and substance. Don't sleep on the chance to own greatness.

Lot 8 B — CHOICE OF 3 SEXED FEMALE EMBRYOS

50% LIM-FLEX • DOUBLE BLACK • HOMO POLLED

DHVO DEUCE 132R
TASF CROWN ROYAL 960C ET
TASF WHISKEY LULLABY 357W

SILVEIRAS STYLE 9303
LLJB ABSOLUTE STYLE 3056A
MAGS WASSAIL

GPFF BLAQUE RULON
AMY JO DHAN 20L
EXLR NASDAQ 380R
TMCK MISS THICK 37T
GAMBLES HOT ROD
SILVEIRAS ELBA 2520
DHVO DEUCE 132R
MAGS MANDA

BW:
WW:
YW:

| | CED | BW | WW | YW | MK | TM | CEM | SC | DOC | YG | CW | REA | MB | \$MTI |
|------|-----|------|----|-----|----|----|-----|----|-----|-------|----|------|-------|-------|
| Sire | 3 | 5.5 | 85 | 127 | 26 | 68 | 0 | 1 | 5 | -0.36 | 51 | 1.27 | -0.12 | 54.18 |
| Dam | 11 | -0.7 | 49 | 72 | 26 | 51 | 7 | 1 | 10 | 0.01 | 34 | 0.27 | 0.34 | 57.12 |

OFFERED BY LINHART LIMOUSIN, LEON, IA

Lot 8 C — CHOICE OF 3 EMBRYOS

75% LIM-FLEX • • HOMO POLLED

MAGS XYLOID
ELCX KINGS LANDING 599 D ET
WLR PRADA

SILVEIRAS STYLE 9303
LLJB ABSOLUTE STYLE 3056A
MAGS WASSAIL

DHVO DEUCE 132R
BOHI RHONDA 314R
MAGSWL USUAL SUSPECT 538U
AUTO REBECA 292S
GAMBLES HOT ROD
SILVEIRAS ELBA 2520
DHVO DEUCE 132R
MAGS MANDA

BW:
WW:
YW:

| | CED | BW | WW | YW | MK | TM | CEM | SC | DOC | YG | CW | REA | MB | \$MTI |
|------|-----|------|----|----|----|----|-----|-----|-----|-------|----|------|------|-------|
| Sire | 8 | 1.8 | 58 | 88 | 33 | 62 | 4 | 0.5 | 12 | -0.22 | 23 | 0.63 | 0.03 | 50.62 |
| Dam | 11 | -0.7 | 49 | 72 | 26 | 51 | 7 | 1 | 10 | 0.01 | 34 | 0.27 | 0.34 | 57.12 |

OFFERED BY LINHART LIMOUSIN, LEON, IA

Lot **9** — **FOUR** **EMBRYOS**

75% LIM-FLEX • RED • HOMO POLLED



WULF KUT ABOVE Maternal Sibling

WULFS HORTON 7358H
WULFS KACTUS 4841K
 WULFS BESAME MUCHO 4841B
 BIEBER HARD DRIVE Y120
WULFS ELDERBERRY 7118E ET
 WULFS YOUR CHOICE 1419Y

HUNT CREDENTIALS 37C ET
 WULFS ENCARNASION 7358E
 WULFS XTRACTOR X233X
 WULFS YET IT'S TRUE 1401Y
 LACY GOLD BAR 8123
 BIEBER LAURA 158W
 WULFS UPPERMOST 6196U
 WULFS SOLOIST 6284S

BW:
 WW:
 YW:

| | CED | BW | WW | YW | MK | TM | CEM | SC | DOC | YG | CW | REA | MB | \$MTI |
|-------------|-----|-----|----|-----|----|----|-----|-----|-----|-------|----|------|------|-------|
| Sire | 8 | 1.6 | 87 | 134 | 34 | 77 | 5 | 1.1 | 14 | -0.37 | 37 | 0.83 | 0.23 | 67.74 |
| Dam | 10 | 1.4 | 87 | 128 | 38 | 82 | 5 | 1.6 | 18 | -0.43 | 36 | 1.19 | 0.21 | 67.46 |

OFFERED BY WULF CATTLE, MORRIS, MN

Without a doubt, these embryos will be the talk of town for years! When Wulf Cattle Co. told us of their intention with this embryo lot, we could barely contain the excitement. These four embryos will be from the highly anticipated mating of Wulfs Elderberry 7118E, the mother of the new and upcoming sire, Wulfs Kut Above 7118K. He sold for \$44,000 to Rafter DP Ranch of Geary, OK. The paternal influence of this mating is the popular Wulfs Kactus 4841K, the top selling Wulfs Horton 7358H son in Wulf's 2023 Opportunity Sale. This bull is a true testament to his elite pedigree that encompasses some of the breed's absolute finest individuals.



WULFS ELDERBERRY 7118E Dam



WULFS KACTUS 4841 Sire



WULFS LADASGA 3018L Maternal Sibling; 2024 CornerPost Female

Lot **10**

3 IVF

HEIFER EMBRYOS



SILVEIRAS FORBES



42% LIM-FLEX • HOMO BLACK • DOUBLE POLLED

SILVEIRAS STYLE 9303
SILVEIRAS FORBES
 COLLISON FOREVER LADY 1622
 FWLY CAN DO
PBRS IMPRESSIVE CHARM 1211J
 RIVERSTONE CHARMED

GAMBLES HOT ROD
 SILVEIRAS ELBA 2520
 EXAR BLUE CHIP 1877B
 MOFFITT FOREVER LADY M831
 RL BH AIR FORCE ONE
 CLLL CRYSTAL 334W
 TMCK DURHAM WHEAT 6030X
 HSF YOUR FANTASY

BW:
 WW:
 YW:

| | CED | BW | WW | YW | MK | TM | CEM | SC | DOC | YG | CW | REA | MB | \$MTI |
|-------------|-----|-----|----|-----|----|----|-----|------|-----|-------|----|------|------|-------|
| Sire | 9 | 5.6 | 66 | 112 | 16 | 49 | 3 | 0.84 | 12 | 0.12 | 33 | 0.19 | 0.75 | 76.48 |
| Dam | 9 | 4.8 | 79 | 122 | 29 | 68 | 5 | 1.1 | 14 | -0.23 | 53 | 1.17 | 0.02 | 56.55 |

OFFERED BY P BAR S RANCH, SAND SPRINGS, OK

This genetic combination is the epitome of phenotypic quality, huge numbers and genetic diversity! Three IVF heifer embryos from the Silveiras Forbes x PBRS Impressive Charm 1211J mating. Silveiras Forbes is a son of Silveiras Style and complemented maternally with the great Forever Lady cow family going back to EXAR Lutton and the Roth Forever Lady 2706. He has a pedigree that is built to win and has done that as the 2020 Grand Champion Angus Bull at the Fort Worth Stock Show & Rodeo, the 2020 Grand Champion Angus Bull at the Houston Livestock Show & Rodeo and the Reserve Grand Champion Angus Bull at the 2019 ROV American Royal Angus Show. The donor female in this mating is PBRS Impressive Charm 1211J, the purebred daughter of FWLY Can Do and out of the legendary Riverstone Charmed female. She is a full sibling to the ever-popular Ratliff Howboutit 008H donor. Ratliff Howboutit 008H was the Supreme Champion Heifer at the 2021 North American International Livestock Exposition and the Supreme Champion Heifer at the 2021 Iowa Beef Expo. Ratliff Howboutit 008H is a full sister to the ever-popular Ratliff Jump Start bull and was the \$202,000 sale-topper herself in the Ratliff Cattle Online Sale. On paper, PBRS Impressive Charm 1211J ranks in the fifth percentile for her weaning weight figure and in the 10th percentile for both her yearling weight and milk figures. She is homozygous black and heterozygous polled. This genetic combination speaks for itself and represents that progressive direction of the P Bar S Ranch program. These three IVF heifer embryos will be homozygous black and double polled.



RATLIFF HOWBOUTIT 008H Full Sister to Dam 1211J

Lot 11

3 IVF

HEIFER EMBRYOS



75% LIM-FLEX • HOMO BLACK • DOUBLE POLLED

DHVO DEUCE 132R
TASF CROWN ROYAL 960C ET
 TASF WHISKEY LULLABY 357W
 SILVEIRAS STYLE 9303
CELL 1401J ET
 RIVERSTONE CHARMED

GPFF BLAQUE RULON
 AMY JO DHAN 20L
 EXLR NASDAQ 380R
 TMCK MISS THICK 37T
 GAMBLES HOT ROD
 SILVEIRAS ELBA 252O
 TMCK DURHAM WHEAT 6030X
 HSF YOUR FANTASY

BW:
 WW:
 YW:

| | CED | BW | WW | YW | MK | TM | CEM | SC | DOC | YG | CW | REA | MB | \$MTI |
|-------------|-----|-----|----|-----|----|----|-----|------|-----|-------|----|------|-------|-------|
| Sire | 3 | 5.5 | 85 | 127 | 26 | 68 | 0 | 1 | 5 | -0.36 | 51 | 1.27 | -0.12 | 54.18 |
| Dam | 10 | 3 | 64 | 98 | 26 | 58 | 5 | 0.95 | 11 | -0.05 | 28 | 0.47 | 0.14 | 54.92 |

OFFERED BY THOMAS AND SON FARMS, BOONSBORO, MD

Attention cattlemen! Here are three IVF heifer embryos by the up and coming donor, CELL 1401J ET. This female hit the show circuit with great anticipation and even better results. At 2023 Cattlemen's Congress, CELL 1401J ET was named Supreme Overall Limousin Female, Open Show; Grand Champion Limousin Female, Open Show; Top 10 Female Over All Breeds, Open Show and Division III Champion, Junior Show. She combines a notable pedigree, a balanced EPD profile and eye-catching phenotype. TASF Crown Royal is true royalty in the breed as he claimed the 2017 NWSS Grand Champion Limousin Bull title. Crown Royal ranks in the top 5% or better in WW, YW and TM EPDs. Cattlemen and judges alike are loving the bold, smooth look he transfers to his progeny. Two daughters, JCL Cruel Girl 725E, and TASF Envy 161E ET, were named the 2019 NWSS Grand and Reserve Grand Champion females, respectively. This mating is truly one to write home about.



CELL 1401J ET Dam



RIVERSTONE CHARMED Maternal Grand Dam



TASF CROWN ROYAL 960 Sire

Lot 12 — AUTO

DIOR

410H



AUTO DIOR

**JONES BROS.
FARMS INC.**

COW • 10/02/2020 • LIM-FLEX(75/66.9) • HOMO BLACK (T) • HOMO POLLED (P-2)
LFF2376536 • AUTO 410H • REFERENCE DAM

DHVO DEUCE 132R
TASF CROWN ROYAL 960C ET
TASF WHISKEY LULLABY 357W

S A V BISMARCK 5682
AUTO POEM 273Y
MAGS PHANTOMS PRIZE

GPFF BLAQUE RULON
AMY JO DHAN 20L
EXLR NASDAQ 380R
TMCK MISS THICK 37T
G A R GRID MAKER
S A V ABIGALE 0451
GPFF BLAQUE RULON
ALCM KOOL TUNES

BW: 80
WW: 620
YW: 740

| CED | BW | WW | YW | MK | TM | CEM | SC | DOC | YG | CW | REA | MB | \$MTI |
|-----|-----|----|-----|----|----|-----|----|-----|-------|----|------|-------|-------|
| 7 | 2.8 | 81 | 120 | 25 | 65 | 3 | 1 | 3 | -0.31 | 36 | 1.09 | -0.08 | 54.16 |

OFFERED BY JONES BROTHERS, KNOB NOSTER, MO

AUTO Dior 410H is a 75% Lim-Flex female sired by TASF Crown Royal 960C. He is the highly popular purebred bull sired by DHVO Deuce 132R and out of the great TASF Whiskey Lullaby 357W donor. This female's dam is none other than the legendary AUTO Poem 273Y. She is a daughter of SAV Bismarck 5682 and out of the great MAGS Phantoms Prize cow. On paper, AUTO Dior 410H ranks in the 15th percentile for her weaning weight figure, in the 25th percentile for her yearling weight figure, and the 30th percentile for her milk figure. You won't want to miss this unique opportunity to add premium genetics to your program! She is homozygous black and homozygous polled.

GUARANTEE OF 5 EMBRYOS MAXIMUM OF 10. SELLER SUPPLIES SEMEN AND BUYER PAYS FLUSH EXPENSE.

Lot 12A
— ELCX **KINGS LANDING** 599D —

BULL • 02/12/2016 • PERCENTAGE(81/72.4) • HOMO BLACK (T) • Homo Polled (T)
NXM2102783 • ELCX 599D

SIRE MAGS XYLOID DAM WLR PRADA

| CED | BW | WW | YW | MK | TM | CEM | SC | DOC | YG | CW | REA | MB | \$MTI |
|-----|-----|----|----|----|----|-----|-----|-----|-------|----|------|------|-------|
| 8 | 1.8 | 58 | 88 | 33 | 62 | 4 | 0.5 | 12 | -0.22 | 23 | 0.63 | 0.03 | 50.62 |

Lot 12B
— CELL **KILIMANJARO** 2218K

BULL • 01/22/2022 • LIM-FLEX(50/44.6) • HOMO BLACK (P-1) • Homo Polled (T)
LFM2522230 • CELL 2218K

SIRE MAGS EVEREST DAM CELL FASCINATION 8231F ET

| CED | BW | WW | YW | MK | TM | CEM | SC | DOC | YG | CW | REA | MB | \$MTI |
|-----|-----|----|-----|----|----|-----|-----|-----|------|----|------|------|-------|
| 11 | 2.2 | 76 | 122 | 28 | 66 | 5 | 1.3 | 15 | 0.09 | 44 | 0.41 | 0.24 | 61.25 |

Lot **13** — **FOUR** **EMBRYOS**



BULL OF CHOICE

S A V BISMARCK 5682
AUTO Poem 273Y
 MAGS PHANTOMS PRIZE

G A R GRID MAKER
 S A V ABIGALE 0451
 GPFF BLAQUE RULON
 ALCM KOOL TUNES

BW:
 WW:
 YW:



AUTO POEM 273Y

| | CED | BW | WW | YW | MK | TM | CEM | SC | DOC | YG | CW | REA | MB | \$MTI |
|--|-----|----|----|----|----|----|-----|----|-----|----|----|-----|----|-------|
|--|-----|----|----|----|----|----|-----|----|-----|----|----|-----|----|-------|

Sire

Dam

| | | | | | | | | | | | | | |
|----|-----|----|-----|----|----|---|---|---|-------|----|------|-------|------|
| 10 | 0.7 | 77 | 114 | 27 | 65 | 6 | 1 | 4 | -0.27 | 37 | 1.01 | -0.02 | 54.8 |
|----|-----|----|-----|----|----|---|---|---|-------|----|------|-------|------|

OFFERED BY EDWARDS LAND & CATTLE CO., BEULAVILLE, NC

A rare opportunity to invest in genetics out of one of the breed's best donor dams from the heart of the Edwards Land & Cattle Co. program! Four embryos sired by the bull of your choice from AUTO Poem 273Y. Buyer will provide semen and seller will pay flush cost. AUTO Poem 273Y has evolved as Edward's premier donor female when it comes to generating elite individuals with notoriety from a genetic standpoint as well as extreme phenotypic quality. She is the SAV Bismarck 5682 daughter and out of the infamous MAGS Phantoms Prize donor. AUTO Poem 273Y has raised countless champions across the nation and continues to raise top-selling individuals for us each year. To name a few- ELCX Labyrinth 302L was the \$15,000 top-selling lot in our 2023 Annual Bull & Female Production Sale, ELCX Extra Shot 702E was the \$31,000 top-selling lot and ELCX Extra Special 701E was the \$25,000-second-high selling lot in our 2022 Fall Production Sale. The bottom-line is, AUTO Poem 273Y is a female you can mate many ways and the resulting offspring will result in genetically superior calves regardless of the combination. Simply stated, this is a female that when mated to a sire of your choosing, has the ability to add an elite breeding piece to your genetic arsenal.

**SELLING 4 IVF EMBRYOS Sired BY THE BULL OF THE BUYER'S CHOICE.
 BUYER SUPPLIES THE SEMEN AND SELLER PAYS FOR THE FLUSH.**

Lot **14**

3 IVF

HEIFER EMBRYOS

54.5% LIM-FLEX • DOUBLE BLACK • DOUBLE POLLED



HILLTOP Farms

**FWLY CAN DO
RATLIFF JUMP START 340J
RIVERSTONE CHARMED**

**PVF INSIGHT 0129
ELCX EXTRA SHOT 702E
AUTO POEM 273Y**

**RLBH AIR FORCE ONE
CLLL CRYSTAL 334W
TMCK DURHAM WHEAT 6030X
HSF YOUR FANTASY
S A V BRILLIANCE 8077
PVF MISSIE 790
S A V BISMARCK 5682
MAGS PHANTOMS PRIZE**

BW:
WW:
YW:



RATLIFF JUMP START



ELCX EXTRA SHOT 702E

| | CED | BW | WW | YW | MK | TM | CEM | SC | DOC | YG | CW | REA | MB | \$MTI |
|--|-----|----|----|----|----|----|-----|----|-----|----|----|-----|----|-------|
|--|-----|----|----|----|----|----|-----|----|-----|----|----|-----|----|-------|

| | | | | | | | | | | | | | | |
|-------------|----|-----|----|-----|----|----|---|------|----|-------|----|------|-------|-------|
| Sire | 10 | 2.3 | 67 | 100 | 29 | 62 | 5 | 1.1 | 11 | -0.33 | 36 | 1.09 | -0.05 | 51.06 |
| Dam | 10 | 1 | 74 | 118 | 27 | 64 | 6 | 1.25 | 10 | -0.23 | 57 | 1.27 | 0.09 | 57.66 |

OFFERED BY EDWARDS LAND & CATTLE CO. AND HILLTOP FARM, BEULAVILLE, NC

Three IVF heifer embryos from the Ratliff Jump Start 340J x ELCX Extra Shot 702E mating. Ratliff Jump Start 340J is an impact sire out of FWLY Can Do and from the influential Riverstone Charmed donor female. FWLY Can Do is the RLBH Air Force One son from a great female, CLLL Crystal 334W. The breed has tremendous momentum and attention due in large part from Jump Start's legendary dam "Riverstone Charmed," who won Supreme Female at the 2016 North American International Livestock Exposition. Jump Start's full sister won Supreme Junior Female in 2021 for Sara Sullivan. They are the only mother/daughter duo to win the Supreme Junior female title at the North American International Livestock Exposition in Louisville. Ratliff Jumpstart 340J was selected Grand Champion Limousin bull at the 2022 Cattleman's Congress. The donor in this mating is ELCX Extra Shot 702E, a daughter of PVF Insight 0129, the powerhouse SAV Brilliance 8077 son. Her dam is AUTO Poem 273Y, the highly renowned daughter of SAV Bismarck 5682 and the great MAGS Phantoms Prize female. She was the \$31,000 high-selling lot from our 2022 Fall Production Sale purchased by Scott Beckenstedt of Willard, North Carolina. These embryos will be 54.5% Lim-Flex, double black and double polled.



ELCX KATE 332K Maternal Sibling to lot 15. 2023 NAILE Champion Limousin Female, 2023 National Junior Heifer Show Grand Champion Lim-Flex Female, 2023 Oklahoma State Fair, Reserve Champion Limousin Heifer



CELL KEYSTONE 2221K



ELCX EXTRA SPECIAL 701E

Lot 15

3 IVF

EMBRYOS



37.5% LIM-FLEX • DOUBLE BLACK • HOMO POLLED

TASF CROWN ROYAL 960C ET
CELL KEYSTONE 2221K
 PLEASANT VALLEY ELSA 1439

PVF INSIGHT 0129
ELCX EXTRA SPECIAL 701E
 AUTO POEM 273Y

DHVO DEUCE 132R
 TASF WHISKEY LULLABY 357W
 EXAR CLASSEN 1422B
 CHERRY KNOLL ELSA 8014
 S A V BRILLIANCE 8077
 PVF MISSIE 790
 S A V BISMARCK 5682
 MAGS PHANTOMS PRIZE

BW:

WW:

YW:

| | CED | BW | WW | YW | MK | TM | CEM | SC | DOC | YG | CW | REA | MB | \$MTI |
|-------------|-----|-----|----|-----|----|----|-----|------|-----|-------|----|------|------|-------|
| Sire | 4 | 5.1 | 80 | 124 | 25 | 65 | 2 | 1.6 | 5 | -0.18 | 44 | 0.86 | 0.34 | 68.03 |
| Dam | 11 | 0.3 | 74 | 120 | 27 | 64 | 6 | 1.25 | 8 | -0.18 | 48 | 1.02 | 0.09 | 57.48 |

OFFERED BY EDWARDS LAND & CATTLE CO., BEULAVILLE, NC

CELL Keystone 2221K was the \$110,000 top-selling lot in the 2022 A Night On The Town Sale V, purchased by Torgerson Farms of Artesian, SD. He is the 50% Lim-Flex son of TASF Crown Royal 960C and out of the Pleasant Valley Elsa 1439 donor female. CELL Keystone 2221K is a full sibling to TASF Heinieken 405H, the \$44,500 top-selling lot from the 2021 Thomas & Son Farms New Year's Resolution Sale. From a phenotypic standpoint, he is flawless at the ground—big-footed, relaxed in his pasterns, long-striding and one that hits you hard when in motion. Study his depth of body, square hip and natural muscle shape. Numerically, he ranks in the top half of the breed or better in some of the most relevant traits in the industry—WW, YW, MK, CW, RE, MB and \$MI.

The donor female in this mating is ELCX Extra Special 701E. She is a daughter of PVF Insight 0129 and out of the great AUTO Poem 273Y donor. PVF Insight 0129 is the powerhouse SAV Brilliance 8077 son. Her dam, AUTO Poem 273Y is the highly renowned daughter of SAV Bismarck 5682 and the great MAGS Phantoms Prize female. ELCX Extra Special 701E commanded \$25,000 in the 2022 Edwards Land and Cattle Company Fall Production Sale. Most notably, her daughter, ELCX Kate 332K was recently named the Grand Champion Limousin Female at the 2023 North American International Livestock Exposition and she was also the Grand Champion Lim-Flex Female at the 2023 National Junior Limousin Show and Congress for Carter Kornegay.



WLR PRADA



SILVEIRAS FORBES Sire of Lot 16A



STAG GOOD TIMES 201 Sire of Lot 16B

Lot 16 — AUTO

GITTY 269G



COW • 10/02/2019 • PUREBRED(87/77.9) • HET BLACK (T) • HOMO POLLED (T)
NPF2268865 • AUTO 269G • REFERENCE DAM

MAGS SASQUATCH
MAGSWL USUAL SUSPECT 538U
MAGS PHANTOMS PRIZE

LESF ASPHALT 9N
AUTO REBECA 292S
EXLR REBECA 1019P

EXLR NEW GENERATION 071M
MAGS FRUITFUL 487M
GPFF BLAQUE RULON
ALCM KOOL TUNES
GPFF BLAQUE RULON
GPFF EXTRA SWEET ELITE
BR MIDLAND
EXLR REBECA 614H

BW: 74
WW: 532
YW: 952

| CED | BW | WW | YW | MK | TM | CEM | SC | DOC | YG | CW | REA | MB | \$MTI |
|-----|-----|----|----|----|----|-----|-----|-----|-------|----|------|----|-------|
| 11 | 3.4 | 59 | 88 | 26 | 56 | 8 | 0.4 | 9 | -0.26 | 17 | 0.47 | 0 | 49.94 |

OFFERED BY MINOR LIMOUSIN, STRAFFORD, MO

Guarantee of 5 embryos maximum of 10. Seller supplies semen and buyer pays flush expense. Take a look at this opportunity! Well balanced is the term that best describes AUTO Gitty 269G. She is ultra-feminine, level-topped, bold-sprung and fundamentally correct. Sired by MAGSWL Usual Suspect 538U and out of the famous AUTO Rebeca 292S, this pedigree makes her a full sibling to the one and only WLR Prada female. WLR Prada is one of the most consistent producers of champions within the breed that go on to make world-class sires and donor females. This is your chance to procure a designer flush on AUTO Gitty 269G, mated with Silveiras Forbes 8088, STAG Good Times, or a bull of the buyer's choice. All these matings are sure to produce greatness. Don't miss out.

GUARANTEE OF 5 EMBRYOS MAXIMUM OF 10. SELLER SUPPLIES SEMEN AND BUYER PAYS FLUSH EXPENSE.

Lot 16A

SILVEIRAS FORBES 8088

BULL • 04/01/2018 • ANGUS(100) • HOMO BLACK (P-1) • HOMO POLLED P-1)
AAA19131646 • 8008

SIRE SILVEIRAS STYLE 9303 DAM COLLISON FOREVER LADY 1622

| CED | BW | WW | YW | MK | TM | CEM | SC | DOC | YG | CW | REA | MB | \$MTI |
|-----|-----|----|-----|----|----|-----|------|-----|------|----|------|------|-------|
| 9 | 5.6 | 66 | 112 | 16 | 49 | 3 | 0.84 | 12 | 0.12 | 33 | 0.19 | 0.75 | 76.48 |

Lot 16B

STAG GOOD TIMES 201

BULL • 03/03/2020 • ANGUS(100) • HOMO BLACK (P-1) • HOMO POLLED (P-1)
AAA19923328 • 201

SIRE SCC SCH 24 KARAT 838 DAM SCC SCH PHYLLIS 6104

| CED | BW | WW | YW | MK | TM | CEM | SC | DOC | YG | CW | REA | MB | \$MTI |
|-----|-----|----|-----|----|----|-----|----|-----|----|----|------|------|-------|
| 17 | 2.5 | 72 | 115 | 24 | 59 | 8 | | 12 | 0 | 30 | 0.42 | 0.31 | 63.14 |

Lot 16C

BULL OF CHOICE



ELCX KINGS LANDING 599D



PBRS AUDREY 346A

Lot 17

3 IVF **HEIFER EMBRYOS**

DAVIS
Ranches

65.5% LIM-FLEX • HOMO BLACK • HOMO POLLED

MAGS XYLOID
ELCX KINGS LANDING 599D
WLR PRADA

MAGS YIP
PBRS AUDREY 346A
BUFORD ERICA 9312

DHVO DEUCE 132R
BOHI RHONDA 314R
MAGSWL USUAL SUSPECT 538U
AUTO REBECA 292S
MAGS THE GENERAL
AUTO CARMINDA 656S
J BAR 7 ALLIANCE 6869
LCC ERICA LG008

BW:

WW:

YW:

| | CED | BW | WW | YW | MK | TM | CEM | SC | DOC | YG | CW | REA | MB | \$MTI |
|-------------|-----|------|----|----|----|----|-----|-----|-----|-------|----|------|------|-------|
| Sire | 8 | 1.8 | 58 | 88 | 33 | 62 | 4 | 0.5 | 12 | -0.22 | 23 | 0.63 | 0.03 | 50.62 |
| Dam | 12 | -0.3 | 49 | 85 | 14 | 40 | 7 | | 12 | -0.02 | 32 | 0.21 | 0.29 | 55.72 |

OFFERED BY DAVIS RANCHES, BROWNWOOD, TX

A genetic blend you won't want to miss! Three IVF heifer embryos from the ELCX Kings Landing 599D x PBRS Audrey 346A mating. ELCX Kings Landing 599D has taken the Limousin breed by storm. He was the 2018 NAILE Medal of Excellence Grand Champion Bull. His progeny continue to reign as the high-selling lots of numerous offerings. To name a few, his daughter ELCX Gracious 951G, sold for \$30,000 and ELCX G Mail 950G for \$15,000 in 2020. In 2021, his daughter, DL Heaven Can Wait 550H sold for \$15,000 and he sired the \$105,000 high-selling female at the 2021 Linhart Limousin Fall Harvest Sale, CELL Jade 1157J. The donor female in this mating is PBRS Audrey 346A, a daughter of MAGS Yip and out of a great female, Buford Erica 9312. She has been a top donor in the Edwards Land & Cattle Co. program for many years. These three IVF heifer embryos will be 65.5% Lim-Flex, homozygous black and homozygous polled. An opportunity you'll want to take full advantage of!

Lot 18

3 IVF

EMBRYOS



81% LIMOUSIN • HOMO BLACK • HOMO POLLED

AHCC BARN BURNER B907
CELL ENVISION
 PBRs ZSA ZSA 246Z

RIVERSTONE CROWN ROYAL
AUTO SOLO 419E
 AUTO APRIL 202A

AHCC WESTWIND W544
 LVLS 9066U
 TW FIRE N' ICE
 PBRs ULL 854U
 TMCK DURHAM WHEAT 6030X
 HSF YOUR FANTASY
 S A V BRAVE 8320
 MAGS MANUELA

BW:
 WW:
 YW:

| | CED | BW | WW | YW | MK | TM | CEM | SC | DOC | YG | CW | REA | MB | \$MTI |
|-------------|-----|-----|----|-----|----|----|-----|-----|-----|-------|----|------|------|-------|
| Sire | 7 | 2.8 | 99 | 168 | 13 | 62 | 4 | 2.3 | 21 | -0.37 | 63 | 1.52 | 0.08 | 66.39 |
| Dam | 7 | 3 | 56 | 89 | 30 | 58 | 5 | 1.2 | 10 | -0.14 | 22 | 0.58 | 0.08 | 51.1 |

OFFERED BY CROSS CREEK FARM, GREY, TN

If you're in the market for purebred embryos- look no further! Three IVF embryos from the CELL Envision 7023E x AUTO Solo 419E mating. CELL Envision 7023E is the purebred son of AHCC Barn Burner B907 that's made a huge splash in the breed and for great reason. His dam is the impressive PBRs Zsa Zsa 246Z donor, a daughter of TW Fire N' Ice. On paper, CELL Envision ranks in the number one percentile for both his weaning weight and yearling weight figures and in the fifth percentile for his marbling figure. Talk about an impressive set of numbers! The donor female in this mating is AUTO Solo 419E, a 75% Lim-Flex daughter of the one and only Riverstone Crown Royal. Her dam is AUTO April 202A, a remarkable product of the legendary MAGS Manuela x SAV Brave 8320 mating. AUTO Solo 419E is almost as maternal as they come, ranking in the 15th percentile for her milk figure. It goes without saying the pedigree backing these embryos is second to none. These three IVF embryos will be 81% Limousin, homozygous black and homozygous polled. The genetic potential in this lot will surely impress many, don't miss this special sale offering!



CELL ENVISION



AUTO SOLO 419E



ELCX KINGS LANDING 599D



ELCX HIGH TIME 065H



CELL HISTORY MAKER Full Sister to the Dam

Lot **19 A**

3 IVF

EMBRYOS



84% LIMOUSIN • HOMO BLACK • HOMO POLLED

MAGS XYLOID
ELCX KINGS LANDING 599D
WLR PRADA

CELL ENVISION 7023E
AUTO GRETEL 234G
CELL MISS RESPONDER 6078D

DHVO DEUCE 132R
BOHI RHONDA 314R
MAGSWL USUAL SUSPECT 538U
AUTO REBECA 292S
AHCC BARN BURNER B907
PBRS ZSA ZSA 246Z
COLE ABSOLUTE 05A
MAGS YODH

BW:
WW:
YW:

| | CED | BW | WW | YW | MK | TM | CEM | SC | DOC | YG | CW | REA | MB | \$MTI |
|-------------|-----|-----|----|-----|----|----|-----|------|-----|-------|----|------|------|-------|
| Sire | 8 | 1.8 | 58 | 88 | 33 | 62 | 4 | 0.5 | 12 | -0.22 | 23 | 0.63 | 0.03 | 50.62 |
| Dam | 7 | 2.7 | 86 | 146 | 19 | 62 | 4 | 1.95 | 16 | -0.39 | 51 | 1.46 | 0.11 | 63.6 |

OFFERED BY CROSS CREEK FARM, GREY, TN

A mating that will be the talk of the town! Three IVF embryos from the ELCX Kings Landing 599D x AUTO Gretel 234G mating. ELCX Kings Landing 599D has taken the Limousin breed by storm. He was the 2018 NAILE Medal of Excellence Grand Champion Bull. His progeny continue to reign as the high-selling lots of numerous offerings. To name a few, his daughter ELCX Gracious 951G, sold for \$30,000 and ELCX G Mail 950G for \$15,000 in 2020. In 2021, his daughter, DL Heaven Can Wait 550H sold for \$15,000 and he sired the \$105,000 high-selling female at the 2021 Linhart Limousin Fall Harvest Sale, CELL Jade 1157J. The donor female in this mating is AUTO Gretel 234G, the impressive daughter of the one and only CELL Miss Responder 6078D. AUTO Gretel 234G is sired by the powerful CELL Envision 7023E who is a son of AHCC Barn Burner B907 and out of the unforgettable PBRS Zsa Zsa 246Z donor female. AUTO Gretel 234G ranks in the top percentile of the breed for both her weaning weight and yearling weight EPDs. These three IVF embryos will be 84% Limousin, homozygous black and homozygous polled. A unique mating that is packed full of power from some of the most proven lineage in the industry!

Lot **19 B**

4 IVF

EMBRYOS

79% LIMOUSIN • HOMO BLACK • HOMO POLLED

ELCX KINGS LANDING 599 D ET
ELCX HIGH TIME 065H
ELCX ELEVATE 684E ET

CELL ENVISION 7023E
AUTO GRETEL 234G
CELL MISS RESPONDER 6078D

MAGS XYLOID
WLR PRADA
EF XCESSIVE FORCE
DFLC HBHPC 1S
AHCC BARN BURNER B907
PBRS ZSA ZSA 246Z
COLE ABSOLUTE 05A
MAGS YODH

BW:
WW:
YW:

| | CED | BW | WW | YW | MK | TM | CEM | SC | DOC | YG | CW | REA | MB | \$MTI |
|-------------|-----|------|----|-----|----|----|-----|------|-----|-------|----|------|------|-------|
| Sire | 11 | -0.3 | 49 | 75 | 25 | 49 | 6 | 0.82 | 13 | -0.07 | 14 | 0.12 | 0.2 | 52.65 |
| Dam | 7 | 2.7 | 86 | 146 | 19 | 62 | 4 | 1.95 | 16 | -0.39 | 51 | 1.46 | 0.11 | 63.6 |

OFFERED BY CROSS CREEK FARM, GREY, TN

Another super genetic offering! Three IVF embryos from the ELCX High Time 065H x AUTO Gretel 234G mating. ELCX High Time 065H is the ELCX Kings Landing 599D son that is out of the great ELCX Elevate 684E donor female. His win at the 2023 Cattlemen's Congress in Oklahoma City marks his illustrious show career as complete as the After 5 Club Champion Bull and Reserve Champion Limousin Bull. The donor female in this mating is AUTO Gretel 234G, the impressive daughter of the one and only CELL Miss Responder 6078D. AUTO Gretel 234G is sired by the powerful CELL Envision 7023E who is a son of AHCC Barn Burner B907 and out of the unforgettable PBRS Zsa Zsa 246Z donor female. AUTO Gretel 234G ranks in the top percentile of the breed for both her weaning weight and yearling weight EPDs. These three IVF embryos will be 79% Limousin, homozygous black and homozygous polled. Such an exciting mating that will not only add tremendous value to any program, but it will produce elite offspring that have incredible potential both in the show ring and in production.

Lot 20

3 IVF

HEIFER EMBRYOS



62% LIM-FLEX • HOMO BLACK • HOMO POLLED

MAGS XYLOID
ELCX KINGS LANDING 599 D
WLR PRADA

S A V INTERNATIONAL 2020
ELCX EMPRESS 752E
ELCX TWILIGHT 114X

DHVO DEUCE 132R
BOHI RHONDA 314R
MAGSWL USUAL SUSPECT 538U
AUTO REBECA 292S
S A V HARVESTOR 0338
S A V EMBLYNETTE 5483
DHVO DEUCE 132R
DFLC HBHPC 1S

BW:
WW:
YW:

| | CED | BW | WW | YW | MK | TM | CEM | SC | DOC | YG | CW | REA | MB | \$MTI |
|--|-----|----|----|----|----|----|-----|----|-----|----|----|-----|----|-------|
|--|-----|----|----|----|----|----|-----|----|-----|----|----|-----|----|-------|

| | | | | | | | | | | | | | | |
|-------------|----|-----|----|-----|----|----|---|------|----|-------|----|------|------|-------|
| Sire | 8 | 1.8 | 58 | 88 | 33 | 62 | 4 | 0.5 | 12 | -0.22 | 23 | 0.63 | 0.03 | 50.62 |
| Dam | 11 | 2.6 | 65 | 104 | 22 | 55 | 2 | 1.24 | 9 | -0.09 | 26 | 0.52 | 0.32 | 62.17 |

OFFERED BY KLS FARMS, CHATHAM, LA

ELCX Kings Landing 599D has taken the Limousin breed by storm. He was the 2018 NAILE Medal of Excellence Grand Champion Bull. His progeny continues to reign as the high-selling lots of numerous offerings. To name a few, his daughter ELCX Gracious 951G, sold for \$30,000 and ELCX G Mail 950G for \$15,000 in 2020. In 2021, his daughter, DL Heaven Can Wait 550H sold for \$15,000 and he sired the \$105,000 high-selling female at the 2021 Linhart Limousin Fall Harvest Sale, CELL Jade 1157J.

The donor female in this mating is ELCX Empress 752E ET. She is sired by SAV International 2020, the \$400,000 record-selling Angus bull in 2013. Her dam is the great ELCX Twilight 114X female who is sired by DHVO Deuce 132R and out of the one and only DFLC HBHPC 1S donor.



ELCX KINGS LANDING 599D



ELCX EMPRESS 752E



KLS SULL CHARMER



PBRS 5136C

Lot **21 A** — **3 IVF HEIFER EMBRYOS**



65.5% LIM-FLEX • DOUBLE BLACK • HOMO POLLED

TASF CROWN ROYAL 960C ET
KLS SULL CHARMER
 RIVERSTONE CHARMED
MAGS ANCHOR
PBRS 5136C
 BUF EPPIONIA 7307

DHVO DEUCE 132R
 TASF WHISKEY LULLABY 357W
 TMCK DURHAM WHEAT 6030X
 HSF YOUR FANTASY
 LH WAR HERO 195W
 MGS XIPHOPAGOUS
 S A V 8180 TRAVELER 004
 SITZ EPPIONIA 534

BW:
 WW:
 YW:

| | CED | BW | WW | YW | MK | TM | CEM | SC | DOC | YG | CW | REA | MB | \$MTI |
|-------------|-----|-----|----|-----|----|----|-----|-----|-----|------|----|------|-------|-------|
| Sire | 6 | 4.3 | 75 | 112 | 31 | 68 | 2 | 1 | 9 | -0.4 | 34 | 1.17 | -0.19 | 48.92 |
| Dam | 11 | 0.8 | 62 | 99 | 20 | 51 | 7 | 1.3 | 11 | 0.04 | 42 | 0.41 | 0.32 | 60.16 |

OFFERED BY KLS FARMS, CHATHAM, LA

What a prolific opportunity here, folks! KLS Farms of Chatham, LA is offering three IVF heifer embryos from the KLS SULL Charmer x PBRS 5136C mating. KLS SULL Charmer is the \$52,000 valued herd sire prospect who sold in the 2020 Night on the Town III Sale where full possession and half semen interest was purchased by Ridgeland Cattle Co. This bull is wicked good—gigantic boned, impeccable in his structure and build, flawless fronted and insanely powerful in his design. He is a son of TASF Crown Royal and out of the famed Riverstone Charmed 50C female. KLS SULL Charmer is a PUREBRED Limousin bull that has all the potential in the world to be at the top of the Limousin breed and far beyond! You'll want to be a part of this phenomenal offering- this is the opportunity of a lifetime to have KLS SULL Charmer influencing your program. The donor dam in this mating is one of our leading donors, PBRS 5136C, a 31% Lim-Flex female sired by MAGS Anchor. MAGS Anchor is the LH War Hero 195W son and out of the MAGS Xiphopagous female. PBRS 5136C's dam is BUF Eppionia 7307, a daughter of SAV 8180 Traveler 004. PBRS 5136C ranks in the top 5% of the breed for marbling with a .49. These three IVF heifer embryos will be 65.5% Lim-Flex, homozygous polled and double black. What a tremendous opportunity to get your hands on some of the most elite genetics there are!

Lot **21 B** — **3 IVF HEIFER EMBRYOS**

65.5% LIM-FLEX • DOUBLE BLACK • HOMO POLLED

TASF CROWN ROYAL 960C ET
KLS SULL CHARMER
 RIVERSTONE CHARMED
MAGS ANCHOR
PBRS 5136C
 BUF EPPIONIA 7307

DHVO DEUCE 132R
 TASF WHISKEY LULLABY 357W
 TMCK DURHAM WHEAT 6030X
 HSF YOUR FANTASY
 LH WAR HERO 195W
 MGS XIPHOPAGOUS
 S A V 8180 TRAVELER 004
 SITZ EPPIONIA 534

BW:
 WW:
 YW:

| | CED | BW | WW | YW | MK | TM | CEM | SC | DOC | YG | CW | REA | MB | \$MTI |
|-------------|-----|-----|----|-----|----|----|-----|-----|-----|------|----|------|-------|-------|
| Sire | 6 | 4.3 | 75 | 112 | 31 | 68 | 2 | 1 | 9 | -0.4 | 34 | 1.17 | -0.19 | 48.92 |
| Dam | 11 | 0.8 | 62 | 99 | 20 | 51 | 7 | 1.3 | 11 | 0.04 | 42 | 0.41 | 0.32 | 60.16 |

OFFERED BY KLS FARMS, CHATHAM, LA

Lot **22**

3 IVF

HEIFER EMBRYOS

37% LIM-FLEX • HOMO BLACK • HOMO POLLED



PVF INSIGHT 0129
PVF BLACKLIST 7077
 PVF BLACKBIRD 3070

GPFF BLAQUE RULON
CFLX ROBINETTE 070E
 BOHI RED ROBIN 282R

S A V BRILLIANCE 8077
 PVF MISSIE 790
 DAMERON FIRST CLASS
 ALL PVF BLACKBIRD 645
 BLACK DIAMOND
 QUAIL RUN RAMONA BP
 CONNEALY LEAD ON
 MAGS MANUELA

BW:
 WW:
 YW:

| | CED | BW | WW | YW | MK | TM | CEM | SC | DOC | YG | CW | REA | MB | \$MTI |
|-------------|-----|-----|----|-----|----|----|-----|------|-----|-------|----|------|------|-------|
| Sire | 10 | 5.7 | 87 | 116 | 24 | 59 | 3 | 1.1 | 11 | -0.01 | 57 | 0.81 | 0.3 | 66.91 |
| Dam | 10 | 1.1 | 55 | 82 | 24 | 51 | 7 | 0.75 | 7 | -0.32 | 15 | 0.75 | 0.12 | 53.49 |

OFFERED BY P BAR S RANCH, SAND SPRINGS, OK

A mating that boasts some of the industry's most proven and desirable genetics that have excelled both in production and in the show ring at national levels! Three IVF heifer embryos from the PVF Blacklist 7077 x CFLX Robinette 070E mating. PVF Blacklist 7077 is the tremendous son of PVF Insight 0129. His dam is the one and only PVF Blackbird 3070, a daughter of Dameron First Class. PVF Blacklist 7077 is an incredibly stout, athletic individual, who offers tremendous rib shape and dimension in a powerfully balanced package. The granddam of PVF Blacklist 7077 is the famous 645 cow, whose many accomplishments include producing the 2017 National Junior Angus Show Grand Champion Female. CFLX Robinette 070E has a stacked pedigree that is second-to-none. She is a 75% Lim-Flex female sired by GPFF Blaque Rulon and out of the legendary BOHI Red Robin 282R female. Red Robin 282R is the phenomenal daughter of MAGS Manuela. She is a female you can count on not only for her superior genetics and great maternal power, but her stylish and powerful design. We love how athletic she is in her movement and her functional design. Picturesque is how we like to describe CFLX Robinette 070E—she's just a powerhouse of a female that has that elite donor look we all desire. Don't miss your chance to invest in top tier genetics from a reputable program! These three IVF heifer embryos will be 37% Lim-Flex, homozygous black and homozygous polled.



PVF BLACKLIST 7077



CFLX ROBINETTE 070E

Lot **23A** — CHOICE OF **EMBRYOS**

**Glendenning
J BAR J**

78% LIMOUSIN • DOUBLE BLACK • HOMO POLLED

MAGS XYLOID
ELCX KINGS LANDING 599 D ET
WLR PRADA
TASF CROWN ROYAL 960C ET
TASF FALLON 190F
PBRS 348U

DHVO DEUCE 132R
BOHI RHONDA 314R
MAGSWL USUAL SUSPECT 538U
AUTO REBECA 292S
DHVO DEUCE 132R
TASF WHISKEY LULLABY 357W
MAGS SASQUATCH
SEDGWICKS PRIDE 3465

BW:
WW:
YW:



TASF FALLON 190F

| | CED | BW | WW | YW | MK | TM | CEM | SC | DOC | YG | CW | REA | MB | \$MTI |
|------|-----|-----|----|-----|----|----|-----|------|-----|-------|----|------|------|-------|
| Sire | 8 | 1.8 | 58 | 88 | 33 | 62 | 4 | 0.5 | 12 | -0.22 | 23 | 0.63 | 0.03 | 50.62 |
| Dam | 5 | 3.7 | 67 | 109 | 26 | 59 | 2 | 0.65 | 10 | -0.19 | 44 | 0.75 | 0.08 | 54.88 |

OFFERED BY GLENDENNING J BAR J, LEBANON, MO

Here is a donor female that comes from one of the most prestigious programs in the country that raises Limousin females, Thomas and Son's Farms. TASF Fallon 190F was the \$65,000 top-selling female at the 2018 Divas and Donors Sale. She has been admired by many for her flawless structural makeup, depth of body and impeccable structural integrity. With her genetic makeup and build this donor dam is sure to produce future show heifers at the highest level. These embryos are mated with two sires who need no introduction to the Limousin breed.

2 EMBRYOS

Lot **23B** — CHOICE OF **EMBRYOS**

79.5% LIMOUSIN • DOUBLE BLACK • DOUBLE POLLED

FWLY CAN DO
RATLIFF JUMP START 340J ET
RIVERSTONE CHARMED
TASF CROWN ROYAL 960C ET
TASF FALLON 190F
PBRS 348U

RLBH AIR FORCE ONE
CLLL CRYSTAL 334W
TMCK DURHAM WHEAT 6030X
HSF YOUR FANTASY
DHVO DEUCE 132R
TASF WHISKEY LULLABY 357W
MAGS SASQUATCH
SEDGWICKS PRIDE 3465

BW:
WW:
YW:



ELCX KINGS LANDING 599 D Sire to Lot 23A



RATLIFF JUMP START 340J Sire to Lot 23B

| | CED | BW | WW | YW | MK | TM | CEM | SC | DOC | YG | CW | REA | MB | \$MTI |
|------|-----|-----|----|-----|----|----|-----|------|-----|-------|----|------|-------|-------|
| Sire | 10 | 2.3 | 67 | 100 | 29 | 62 | 5 | 1.1 | 11 | -0.33 | 36 | 1.09 | -0.05 | 51.06 |
| Dam | 5 | 3.7 | 67 | 109 | 26 | 59 | 2 | 0.65 | 10 | -0.19 | 44 | 0.75 | 0.08 | 54.88 |

OFFERED BY GLENDENNING J BAR J, LEBANON, MO

3 EMBRYOS

Lot 24

3 IVF HEIFER EMBRYOS



TASF CROWN ROYAL 960C

DAVIS
Ranches

83.5% LIMOUSIN • HOMO BLACK • DOUBLE POLLED

DHVO DEUCE 132R
TASF CROWN ROYAL 960C
TASF WHISKEY LULLABY 357W

RLBH AIR FORCE ONE
DL GYPSY 02G
WLR WVR EMILY ET

GPFF BLAQUE RULON
AMY JO DHAN 20L
EXLR NASDAQ 380R
TMCK MISS THICK 37T
EF XCESSIVE FORCE
EF YAFFA 821Y
MAGS AVIATOR
WLR UGLY BETTY 432U

BW:

WW:

YW:

| | CED | BW | WW | YW | MK | TM | CEM | SC | DOC | YG | CW | REA | MB | \$MTI |
|-------------|-----|-----|----|-----|----|----|-----|-----|-----|-------|----|------|-------|-------|
| Sire | 3 | 5.5 | 85 | 127 | 26 | 68 | 0 | 1 | 5 | -0.36 | 51 | 1.27 | -0.12 | 54.18 |
| Dam | 14 | 0.6 | 60 | 98 | 18 | 48 | 8 | 0.4 | 12 | -0.07 | 26 | 0.44 | 0.54 | 68.47 |

OFFERED BY DAVIS RANCHES, BROWNWOOD, TX

If you weren't intrigued before now, watch out! Three IVF heifer embryos from the TASF Crown Royal 960C x DL Gypsy 02G mating. TASF Crown Royal 960C is the impressive DHVO Deuce son out of a great female, TASF Whiskey Lullaby 357W. Crown Royal was the 2017 National Western Stock Show Grand Champion bull raised by Thomas & Son Farms. Most notably, Crown Royal sired the 2018 North American International Livestock Exposition Grand Champion Open Limousin Female shown by Kinnick Paulsen and the 2019 National Western Stock Show MOE Grand Champion Limousin Female shown by McKinlee Palmatary. Currently, TASF Crown Royal 960C has over 650 registered progeny in the North American Limousin Foundation database. The donor female in this mating is our very own DL Gypsy 02G, a daughter of RLBH Air Force One and out of the great WLR WVR Emily ET female. BLEE Kendra Scott 126K is a daughter of DL Gypsy 02G and was successfully shown by Paislee King of Fort Worth, Texas. She was named Grand Champion Lim-Flex Female at the 2023 Texas Junior Limousin Breeders Association Annual Field Day shown by Paislee King of Fort Worth, Texas. These three IVF heifer embryos will be 83.5% Limousin, homozygous black and double polled. An incredibly elite mating that you'll want to be sure to get your hands on when sale day rolls around!



DL GYPSY 02G



JBV FULL MOON 123J



WULFS KUT ABOVE Sire to Lot 25A



WULFS JOINT VENTURE Sire to Lot 25B



WULFS KA-CHING 0762K

Lot 25B — CHOICE OF 4 **EMBRYOS**

87% PUREBRED • DOUBLE BLACK • DOUBLE POLLED

WULFS FIFTY T804F
WULFS JOINT VENTURE G579J
 DHIL TMG 5795C ET
 JBV YELLOWSTONE 901G
JBV FULL MOON 123J
 JBV MIRANDA 801E

LFLC BANK ACCOUNT 701B
 TECS DANTEAN 1629D
 MAGS AVIATOR
 PBR'S TOUCH ME GENTLY 798T
 AHCC EARNING POWER 900E ET
 JBV GIRL CRUSH 422B
 JBV FINISH LINE 503C
 JBV MILLIE 501B

BW:
 WW:
 YW:

| | CED | BW | WW | YW | MK | TM | CEM | SC | DOC | YG | CW | REA | MB | \$MTI |
|-------------|-----|-----|----|-----|----|----|-----|------|-----|-------|----|------|------|-------|
| Sire | 5 | 2.6 | 76 | 121 | 30 | 68 | 3 | 0.6 | 13 | -0.22 | 27 | 0.7 | 0.04 | 56.57 |
| Dam | 10 | 0.9 | 68 | 113 | 24 | 57 | 6 | 1.85 | 11 | -0.42 | 26 | 1.03 | 0.15 | 59.65 |

OFFERED BY MISTY MORNING LIMOUSIN, VERSAILLES, MO

Lot 25A — CHOICE OF 4 **EMBRYOS**

80% LIMOUSIN • BLACK/RED • DOUBLE POLLED



WULFS HORTON 7358H
WULFS KUT ABOVE 7118K
 WULFS ELDERBERRY 7118E ET
 JBV YELLOWSTONE 901G
JBV FULL MOON 123J
 JBV MIRANDA 801E

HUNT CREDENTIALS 37C ET
 WULFS ENCARNASION 7358E
 BIEBER HARD DRIVE Y120
 WULFS YOUR CHOICE 1419Y
 AHCC EARNING POWER 900E ET
 JBV GIRL CRUSH 422B
 JBV FINISH LINE 503C
 JBV MILLIE 501B

BW:
 WW:
 YW:

| | CED | BW | WW | YW | MK | TM | CEM | SC | DOC | YG | CW | REA | MB | \$MTI |
|-------------|-----|-----|----|-----|----|----|-----|------|-----|-------|----|------|------|-------|
| Sire | 8 | 2.9 | 97 | 154 | 35 | 84 | 4 | 2.2 | 19 | -0.37 | 64 | 1.17 | 0.28 | 72.6 |
| Dam | 10 | 0.9 | 68 | 113 | 24 | 57 | 6 | 1.85 | 11 | -0.42 | 26 | 1.03 | 0.15 | 59.65 |

OFFERED BY MISTY MORNING LIMOUSIN, VERSAILLES, MO

If you're in search of a high percentage female, look no further! JBV Full Moon 123J was the top selling bred heifer from the Venner Limousin "Nine Plus 1" Online Sale. This female is a daughter of the popular JBV Yellowstone 901G, which sold for \$20,000 in 2021. Mated with Wulfs Kut Above and Wulfs Joint Venture these embryos will be high percentage progeny with a successful future ahead. This is a rare opportunity and one that you'll want to have on your radar.

Lot 25C — CHOICE OF 4 **EMBRYOS**

86% PUREBRED • DOUBLE BLACK • DOUBLE POLLED

VL HUNKER DOWN 003H
WULFS KA-CHING 0762K
 WULFS HANDWROTE 0762H
 JBV YELLOWSTONE 901G
JBV FULL MOON 123J
 JBV MIRANDA 801E

CELL ENVISION 7023E
 KORC SNOW ANGEL 301A
 RUNL STETSON 8505
 WULFS ETTA MAE 765
 AHCC EARNING POWER 900E ET
 JBV GIRL CRUSH 422B
 JBV FINISH LINE 503C
 JBV MILLIE 501B

BW:
 WW:
 YW:

| | CED | BW | WW | YW | MK | TM | CEM | SC | DOC | YG | CW | REA | MB | \$MTI |
|-------------|-----|------|----|-----|----|----|-----|------|-----|-------|----|------|------|-------|
| Sire | 13 | -0.5 | 79 | 125 | 22 | 62 | 8 | 0.69 | 17 | -0.65 | 37 | 1.72 | 0.09 | 62.51 |
| Dam | 10 | 0.9 | 68 | 113 | 24 | 57 | 6 | 1.85 | 11 | -0.42 | 26 | 1.03 | 0.15 | 59.65 |

OFFERED BY MISTY MORNING LIMOUSIN, VERSAILLES, MO

If you're in search of a high percentage female, look no further! JBV Full Moon 123J was the top selling bred heifer from the Venner Limousin "Nine Plus 1" Online Sale. This female is a daughter of the popular JBV Yellowstone 901G, which sold for \$20,000 in 2021. Mated with Wulfs Kut Above, Wulfs Joint Venture and Wulfs Ka-Ching these embryos will be high percentage progeny with a successful future ahead. This is a rare opportunity and one that you'll want to have on your radar.

Lot **26**

3 IVF

HEIFER EMBRYOS



SILVEIRAS STYLE 9303

47.5% LIM-FLEX • HOMO BLACK • DOUBLE POLLED



GAMBLES HOT ROD
SILVEIRAS STYLE 9303
 SILVEIRAS ELBA 2520

TMCK DURHAM WHEAT 6030X
RCC JESSLYN 2150J
 HSF YOUR FANTASY

FAMOUS 7001
 CHAMPION HILL LADY 703
 TWIN VALLEY PRECISION E161
 D A R ELBA 55
 DHVO DEUCE 132R
 MAGS STRAWBERRY PIE
 MAGS WAR ADMIRAL
 HSF TINKERBELL

BW:
 WW:
 YW:

| | CED | BW | WW | YW | MK | TM | CEM | SC | DOC | YG | CW | REA | MB | \$MTI |
|-------------|-----|-----|----|----|----|----|-----|-----|-----|-------|----|-------|-------|-------|
| Sire | 12 | 0 | 57 | 90 | 13 | 42 | 6 | 0.9 | 8 | 0.19 | 7 | -0.27 | 0.6 | 69.05 |
| Dam | 9 | 2.8 | 58 | 87 | 32 | 61 | 5 | 0.9 | 13 | -0.29 | 21 | 0.86 | -0.11 | 45.99 |

OFFERED BY RIDGELAND CATTLE COMPANY, RONCEVERTE, WV

There is absolutely no question that the genetic worth present in this genetic offering is astonishing! Three IVF heifer embryos from the Silveiras Style 9303 x RCC Jesslyn 2150J mating. Silveiras Style 9303 has dominated the show world in such a prestigious way across numerous breeds. His progeny has claimed more champion titles over a nine year period than any other bull. Numerous pages of history have already been written on Style progeny and will continue for many generations to come. The donor female in this mating is RCC Jesslyn 2150J ET, a daughter of TMCK Durham Wheat 6030X and out of the famed HSF Your Fantasy female. The pedigree of this female needs absolutely no introduction, but RCC Jesslyn 2150J ET is a full sibling to the great Riverstone Charmed that is setting the world on fire with her accolades over recent years. Charmed is the undisputed National Champion female etched flawlessly in the minds of every cattleman across the nation. On top of her more than impressive show career for the Ratliff family, she is producing at the highest level to every single bull she has been mated to. What a tremendous genetic opportunity right here! These three IVF heifer embryos will be 47.5% Lim-Flex, homozygous black and double polled.



SILVEIRAS STYLE 9303 Full Sister to Mating

Lot **27**

4 SEXED FEMALE **EMBRYOS**



61% LIM-FLEX • DOUBLE BLACK • DOUBLE POLLED



AUTO HEIDI 229H ET

MRRC LEGAL 441E ET
MAYC GOLD BUCKLE 624G
 FWLY PURPLE RIBBON

CJSL CREED 5042C
AUTO HEIDI 229H ET
 AUTO CALLIE 403D ET

COLBURN PRIMO 5153
 RIVERSTONE CHARMED
 RLBH AIR FORCE ONE
 CLLL PURPLE PASSION 920U
 MAGS AVIATOR
 CJSL 2090Z
 AUTO POWER PLUS 133B ET
 AUTO REBECA 292S

BW:

WW:

YW:

| | CED | BW | WW | YW | MK | TM | CEM | SC | DOC | YG | CW | REA | MB | \$MTI |
|-------------|-----|------|----|-----|----|----|-----|------|-----|-------|----|------|------|-------|
| Sire | 10 | -0.2 | 53 | 84 | 28 | 54 | 4 | 0.62 | 12 | -0.11 | 19 | 0.56 | 0.03 | 48.06 |
| Dam | 15 | 1.3 | 71 | 125 | 19 | 54 | 11 | 0.47 | 9 | 0.01 | 34 | 0.45 | 0.52 | 70.55 |

OFFERED BY RED ROCK, GARY, TX

AUTO Heidi 229H is such a versatile female. She is a double homozygous daughter of CJSL Creed 5042C, the MAGS Aviator son. This female's dam is AUTO Callie 403D, the AUTO Power Plus and AUTO Rebeca 292S daughter owned by Boyce-Dill Cattle of Marshfield, Missouri. She has an impressive set of numbers you'll want to pay close attention to. Her yearling weight EPD ranks in the top 15% of the breed, weaning weight in the top 20% and her marbling EPD ranks in the top 25%. Not only is this female darn near perfect on paper, but she is also a total beauty queen in person. It's hard to find a female with this much extension through her front third while maintaining a powerful amount of body shape. To add to an already impeccable pedigree is MAYC Gold Buckle. A popular A.I. sire with mountains of successful progeny. This is one elite mating that deserves the attention of many.



MAYC GOLD BUCKLE 624G Sire

EMBRYO LIMOUSIN
EMBRYOS



Lot 28A — CHOICE OF 3



84% LIMOUSIN • DOUBLE BLACK • HOMO POLLED

MAGS XYLOID
ELCX KINGS LANDING 599 D ET
WLR PRADA

MAGS SHYLLO
WLR UGLY BETTY 432U
JCL HEIDI 2S

DHVO DEUCE 132R
BOHI RHONDA 314R
MAGSWL USUAL SUSPECT 538U
AUTO REBECA 292S
JCL LODESTAR 27L
MAGS PHYLLO
EF MAIN STAY 541M
DVFC HEIDI 302K

BW:
WW:
YW:

| | CED | BW | WW | YW | MK | TM | CEM | SC | DOC | YG | CW | REA | MB | \$MTI |
|------|-----|-----|----|----|----|----|-----|------|-----|-------|----|------|------|-------|
| Sire | 8 | 1.8 | 58 | 88 | 33 | 62 | 4 | 0.5 | 12 | -0.22 | 23 | 0.63 | 0.03 | 50.62 |
| Dam | 6 | 3.4 | 61 | 87 | 17 | 47 | 3 | -0.1 | 6 | -0.27 | 12 | 0.57 | 0.16 | 56.3 |

ELCX KINGS LANDING Sire of lots A, B and C

OFFERED BY WIES LIMOUSIN, WELLSVILLE, MO

Talk about a stand-out lot! Here is an incredible opportunity to procure any of 3 matings with highly sought after pedigrees. The top side of each mating is ELCX Kings Landing 599 D. ELCX Kings Landing 599 D is known as one of the finest purebred Limousin bulls in the industry. He is a son of MAGS Xyloid and out of the legendary WLR Prada donor. Each mating is paired with highly sought after donor dams on the bottom side. WLR Ugly Betty 432U's legacy is weaved into the Limousin herd book. WLR Hush Hush is a S A V Bismarck out of MAGS Phantoms Prize, how could you wrong? WLR Envious is no stranger to the winner's circle and has been producing progeny that follow in her footsteps. These are some "can't miss" matings!



WLR EDEN Maternal sibling to 28C

AUTO POEM Maternal sibling to 28B

Lot 28B — CHOICE OF 3 **EMBRYOS**

65.5% LIM-FLEX • DOUBLE BLACK • HOMO POLLED

MAGS XYLOID
ELCX KINGS LANDING 599 D ET
WLR PRADA

S A V BISMARCK 5682
WLR HUSH HUSH
MAGS PHANTOMS PRIZE

DHVO DEUCE 132R
BOHI RHONDA 314R
MAGSWL USUAL SUSPECT 538U
AUTO REBECA 292S
G A R GRID MAKER
S A V ABIGALE 0451
GPFF BLAQUE RULON
ALCM KOOL TUNES

BW:
WW:
YW:

| | CED | BW | WW | YW | MK | TM | CEM | SC | DOC | YG | CW | REA | MB | \$MTI |
|------|-----|-----|----|-----|----|----|-----|------|-----|-------|----|------|-------|-------|
| Sire | 8 | 1.8 | 58 | 88 | 33 | 62 | 4 | 0.5 | 12 | -0.22 | 23 | 0.63 | 0.03 | 50.62 |
| Dam | 10 | 3 | 73 | 109 | 25 | 62 | 6 | 0.95 | 7 | -0.27 | 33 | 0.95 | -0.09 | 51.14 |

OFFERED BY WIES LIMOUSIN, WELLSVILLE, MO

Lot 28C — CHOICE OF 3 **EMBRYOS**

65.5% LIM-FLEX • HOMO BLACK • HOMO POLLED

MAGS XYLOID
ELCX KINGS LANDING 599 D ET
WLR PRADA

SILVEIRAS STYLE 9303
WLR ENVIOUS ET
MAGS PHANTOMS PRIZE

DHVO DEUCE 132R
BOHI RHONDA 314R
MAGSWL USUAL SUSPECT 538U
AUTO REBECA 292S
GAMBLES HOT ROD
SILVEIRAS ELBA 2520
GPFF BLAQUE RULON
ALCM KOOL TUNES

BW:
WW:
YW:

| | CED | BW | WW | YW | MK | TM | CEM | SC | DOC | YG | CW | REA | MB | \$MTI |
|------|-----|-----|----|----|----|----|-----|-----|-----|-------|----|------|------|-------|
| Sire | 8 | 1.8 | 58 | 88 | 33 | 62 | 4 | 0.5 | 12 | -0.22 | 23 | 0.63 | 0.03 | 50.62 |
| Dam | 8 | 4.5 | 65 | 98 | 20 | 53 | 4 | 0.6 | 5 | -0.22 | 33 | 0.8 | 0.05 | 53.35 |

OFFERED BY WIES LIMOUSIN, WELLSVILLE, MO



KLS SULL CHARMER



MAGS XESTRUGY 2711X

Lot **29**

3 CONVENTIONAL EMBRYOS



87.5% LIMOUSIN • HOMO BLACK • DOUBLE POLLED

TASF CROWN ROYAL 960C ET
KLS SULL CHARMER
 RIVERSTONE CHARMED
COTTAGE LAKE BORDER AGENT
MJ XESTRUGY 1G ET
 MAGS XESTRUGY

DHVO DEUCE 132R
 TASF WHISKEY LULLABY 357W
 TMCK DURHAM WHEAT 6030X
 HSF YOUR FANTASY
 CFLX WILD CARD
 LAL MARILYN MONROE 42W
 AUTO BLACK DAKOTA 129J
 BOHI RED ROBIN 282R

BW:
 WW:
 YW:

| | CED | BW | WW | YW | MK | TM | CEM | SC | DOC | YG | CW | REA | MB | \$MTI |
|-------------|-----|-----|----|-----|----|----|-----|------|-----|-------|----|------|-------|-------|
| Sire | 6 | 4.3 | 75 | 112 | 31 | 68 | 2 | 1 | 9 | -0.4 | 34 | 1.17 | -0.19 | 48.92 |
| Dam | 5 | 3.4 | 56 | 89 | 22 | 50 | 4 | 0.80 | 10 | -0.38 | 34 | 0.95 | 0.13 | 54.97 |

OFFERED BY KLS FARMS, CHATHAM, LA

A true sale highlights here, folks! Three conventional embryos from the KLS SULL Charmer x MAGS Xesturgy 2711X mating. KLS SULL Charmer is the \$52,000 valued herd sire prospect who sold in the 2020 Night on the Town III Sale where full possession and half semen interest was purchased by Ridgeland Cattle Co. This bull is wicked good—gigantic boned, impeccable in his structure and build, flawless fronted and insanely powerful in his design. He is a son of TASF Crown Royal and out of the famed Riverstone Charmed 50C female. KLS SULL Charmer is a PUREBRED Limousin bull that has all the potential in the world to be at the top of the Limousin breed and far beyond! You'll want to be a part of this phenomenal offering- this is the opportunity of a lifetime to have KLS SULL Charmer influencing your program. The donor female in this mating is MAGS Xesturgy 2711X, the great 75% Lim-Flex donor sired by AUTO Black Dakota 129J and out of the legendary BOHI Red Robin 282R donor. MAGS Xesturgy 2711X is the dam of the incredibly powerful sire, MJ Elite Agent 17E. These three conventional embryos will be 87.5% Limousin, homozygous black and double polled.

Lot **30**

3 CONVENTIONAL EMBRYOS



FWLY CAN DO 702E



71.5% LIM-FLEX • DOUBLE BLACK • DOUBLE POLLED

**RLBH AIR FORCE ONE
FWLY CAN DO 702E
CLLL CRYSTAL 334W**

**MRRC LEGAL 441E ET
RATLIFF HEIDI 082H
AUTO ARISHA 292A**

EF XCESSIVE FORCE
EF YAFFA 821Y
WLR DIRECT HIT
AUTO CHRISTY 8889R
COLBURN PRIMO 5153
RIVERSTONE CHARMED
AUTO CRUZE 132X
MAGS MANUELA

BW:
WW:
YW:

| | CED | BW | WW | YW | MK | TM | CEM | SC | DOC | YG | CW | REA | MB | \$MTI |
|-------------|-----|-----|----|-----|----|----|-----|------|-----|-------|----|------|------|-------|
| Sire | 12 | 1.9 | 79 | 123 | 20 | 60 | 6 | 1.2 | 11 | -0.12 | 54 | 0.96 | 0.22 | 62.98 |
| Dam | 9 | 1.8 | 58 | 89 | 29 | 58 | 3 | 0.68 | 10 | -0.16 | 35 | 0.67 | 0.13 | 53.53 |

OFFERED BY ZACH SNYDER/OT FARMS, FORT SCOTT, KS

A combination of superior quality and proven track records! Three conventional embryos from the FWLY Can Do 702E x Ratliff Heidi 082H mating. FWLY Can Do is the RLBH Air Force One son from the great CLLL Crystal 334W donor female. FWLY Can Do is the sire of Ratliff Howaboutit 008H, the 2021 NAILE Supreme Champion Junior Female and the ever-popular impact sire, Ratliff Jump Start 340J. The donor female in this mating is Ratliff Heidi 082H, a daughter of MRRC Legal 441E ET and out of the AUTO Arisha 292A female. MRRC Legal 441E ET is the son of Colburn Primo 5153 and out of the infamous Riverstone Charmed donor. AUTO Arisha 292A is sired by AUTO Cruze 132X and out of the breed matriarch, MAGS Manuela. This young donor female has quite the illustrious show career- she was the 2020 Battle of the Border Reserve Grand Limousin Female, the 2020 Kansas State Fair Kansas Raised Grand Champion Limousin Female in Ring A and Ring B, the 2021 Cattlemen's Congress Reserve Champion Yearling Heifer, the 2021 Fort Worth Cowgirls in Cowtown Reserve Grand Champion Limousin Heifer, the 2021 Kansas State Fair Reserve Champion Lim-Flex Heifer and the 2021 Fort Worth Stock Show Reserve Division Champion Heifer. Numerically, she ranks in the 15th percentile for her milk figure. These three conventional embryos will be 71.5% Lim-Flex, double black and double polled. This mating was strategically made to compliment some of the breed's most popular and proven genetics!



RATLIFF HEIDI 082H



BOSS LAKE RED EYE 207K



ELCX EMPOWER 983E

Lot **31**

3 IVF EMBRYOS

EMBRYOS



75% LIM-FLEX • RED • HOMO POLLED

LFCL BANK ACCOUNT 701B
BOSS LAKE RED EYE 207K
 BOSS LAKE MS MOLLY 814F ET
ELCX BACARDI 427B ET
ELCX EMPOWER 983E
 SBLX ZANE

WULF'S ZIPLOCK N922Z
 LFCL 701X XTRA GOOD
 COTTAGE LAKE BORDER AGENT
 AUTO OLGA 498A
 S A V BRILLIANCE 8077
 WLR TAINTED LOVE 746X
 MAGS WINSTON
 SBLX UNDERTHECOVERS 201U

BW:

WW:

YW:

| | CED | BW | WW | YW | MK | TM | CEM | SC | DOC | YG | CW | REA | MB | \$MTI |
|-------------|-----|------|----|----|----|----|-----|------|-----|-------|----|------|-------|-------|
| Sire | 9 | 3.7 | 61 | 90 | 24 | 55 | 6 | 0.17 | 12 | -0.46 | 20 | 0.88 | -0.29 | 41.69 |
| Dam | 11 | -0.2 | 53 | 83 | 27 | 54 | 5 | 0.65 | 9 | -0.14 | 37 | 0.79 | 0.21 | 54.96 |

OFFERED BY OT FARMS, FORT SCOTT, KS

A mating of this caliber and distinction is one you don't come across very often! Three RED IVF heifer embryos from the Boss Lake Red Eye 207K x ELCX Empower 983E mating. Boss Lake Red Eye 207K ET is an outcross to many mainline pedigrees and is backed one of the winningest purebred cow families including two top five finishes at Junior Nationals and recently Champion Junior Limousin Female at Cattlemen's Congress in Oklahoma City. Boss Lake Red Eye 207K ET is geared to make them stout, dimensional and functional all while keeping that look and unique style that the industry demands. He boasted a 37cm scrotal and froze high quality semen at only 12 months of age. The donor female in this mating is ELCX Empower 983E, a stunning red 50% Lim-Flex daughter of ELCX Bacardi 427B ET, an SAV Brilliance 8077 son from the infamous WLR Tainted Love 746X donor female. ELCX Empower 983E's dam is the one and only SBLX Zane. She is a daughter of MAGS Winston and from the phenomenal SBLX Underthecovers 201U female. Numerically, she ranks in the 25th percentile for her birthweight figure. These three IVF heifer embryos will be 75% Lim-Flex, red and homozygous polled. Folks, this is a premier mating you won't want to miss!

Lot 32

FOUR

EMBRYOS

75% LIM-FLEX • RED • HOMO POLLED

Glendenning
J BAR J

BIEBER DEEP END B597
WULFS EMPRIZE
WULFS ZUNI 2424Z

WULFS CLAIM K817C ET
J BAR J EMERGING LADY 789 ET
LIMOLYN XILDA

BIEBER ROLLIN DEEP Y118
BIEBER LAURA 158W
WZRK GENESIS 532E
WULFS PLEASURE 4251P
WULFS XCELLSIOR X252X
WULFS UNIQUE 8217U
ANCHOR B 'THE SHMOOZE'
LIMOLYN NEW TREND

BW:
WW:
YW:



Birk

LIMOLYN XILDA Maternal Grand Dam

| | CED | BW | WW | YW | MK | TM | CEM | SC | DOC | YG | CW | REA | MB | \$MTI |
|-------------|-----|------|----|-----|----|----|-----|-------|-----|-------|----|------|------|-------|
| Sire | 12 | -0.7 | 88 | 137 | 24 | 68 | 10 | 1.4 | 13 | -0.32 | 52 | 1.09 | 0.43 | 75.04 |
| Dam | 11 | 0.3 | 47 | 62 | 27 | 50 | 7 | -0.25 | 12 | -0.57 | -2 | 1.07 | 0.01 | 49.06 |

OFFERED BY GLENDENNING J BAR J, LEBANON, MO

All the ingredients are here to produce top-notch, high-performing individuals when these embryos hit the ground! J Bar J Emerging Lady 789 is a daughter of Wulfs Claim K817C, a Wulfs Xcellsior son that was used heavily in our program. She is out of our well-known Limolyn Xilda donor female that has been a mainstay of our program for many years. This daughter has taken the place of her mother in our donor battery. This mating is to the ever-popular, Wulfs Emprize 2424E, homozygous polled, outcross sire with huge numbers! It gets said too often, but this is truly an opportunity with very little risk yet great rewards.



WULFS EMPRIZE Sire

Lot **33A** — CHOICE OF 3 **EMBRYOS**

**Glendenning
J BAR J**

58.5% LIM-FLEX • HOMO BLACK • HOMO POLLED

AUTO KING DAVID 120E ET
MINO KING JULIAN 011K ET
MINO FIONA ET
MAGS CABLE
AUTO FOLLY 284F ET
AUTO BLISS 265Y

AUTO KING JAMES 162Z
PBRS DUTCHES 790X
CJSL CREED 5042C
AUTO CALLIE 403D ET
MAGS APPLESEED
MAGS ZEQUIN
LH U HAUL 135U
WLR UGLY BETTY 432U

BW:
WW:
YW:



Morris

AUTO BLISS 265Y Maternal Grad Dam



MINO KING JULIAN 011K ET Sire of Lot 33A



CELL KEYSTONE Sire of Lot 33b

Lot **33B** — CHOICE OF 3 **EMBRYOS**

53.5% LIM-FLEX • HOMO BLACK • HOMO POLLED

TASF CROWN ROYAL 960C ET
CELL KEYSTONE 2221K ET
PLEASANT VALLEY ELSA 1439
MAGS CABLE
AUTO FOLLY 284F ET
AUTO BLISS 265Y

DHVO DEUCE 132R
TASF WHISKEY LULLABY 357W
EXAR CLASSEN 1422B
CHERRY KNOLL ELSA 8014
MAGS APPLESEED
MAGS ZEQUIN
LH U HAUL 135U
WLR UGLY BETTY 432U

BW:
WW:
YW:

| | CED | BW | WW | YW | MK | TM | CEM | SC | DOC | YG | CW | REA | MB | \$MTI |
|------|-----|-----|----|-----|----|----|-----|------|-----|-------|----|------|------|-------|
| Sire | 11 | 3.4 | 77 | 127 | 26 | 64 | 7 | 0.79 | 9 | -0.16 | 39 | 0.66 | 0.36 | 67.82 |
| Dam | 12 | 0.5 | 75 | 110 | 25 | 62 | 8 | 0.65 | 16 | 0.01 | 35 | 0.33 | 0.75 | 79.69 |

OFFERED BY GLENDENNING J BAR J, LEBANON, MO

Here is a genetic opportunity you will not want to miss. AUTO Folly 284F is a double homozygous daughter of MAGS Cable. Her dam is AUTO Bliss 265Y, a daughter of LH U Haul and the great WLR Ugly Betty 432U. This is a female that is darn near impossible to put a hole in. We love her athletic build, her massive body shape and her flawless structure. She is 57% Lim-Flex female with a tremendous set of numbers. Her Marbling EPD of 0.34 ranks in the top 10% of the breed, her Weaning Weight in the top 15% and her Yearling Weight in the top 20%. Mated with both MINO King Julian 011K and CELL Keystone 2221K, we know this is an opportunity you will not want to miss!

| | CED | BW | WW | YW | MK | TM | CEM | SC | DOC | YG | CW | REA | MB | \$MTI |
|------|-----|-----|----|-----|----|----|-----|------|-----|-------|----|------|------|-------|
| Sire | 4 | 5.1 | 80 | 124 | 25 | 65 | 2 | 1.6 | 5 | -0.18 | 44 | 0.86 | 0.34 | 68.03 |
| Dam | 12 | 0.5 | 75 | 110 | 25 | 62 | 8 | 0.65 | 16 | 0.01 | 35 | 0.33 | 0.75 | 79.69 |

OFFERED BY GLENDENNING J BAR J, LEBANON, MO

Lot 34 — JBFI

ESTEE

273G



COW • 09/01/2019 • PUREBRED(87/77.9) • HET BLACK (T) • HOMO POLLED (T)
NPF2272256 • JBFI 273G

MAGS SASQUATCH
MAGSWL USUAL SUSPECT 538U
MAGS PHANTOMS PRIZE

LESF ASPHALT 9N
AUTO REBECA 292S
EXLR REBECA 1019P

EXLR NEW GENERATION 071M
MAGS FRUITFUL 487M
GPFF BLAQUE RULON
ALCM KOOL TUNES
GPFF BLAQUE RULON
GPFF EXTRA SWEET ELITE
BR MIDLAND
EXLR REBECA 614H

BW: 75
WW: 790
YW:

| CED | BW | WW | YW | MK | TM | CEM | SC | DOC | YG | CW | REA | MB | \$MTI |
|-----|-----|----|----|----|----|-----|-----|-----|-------|----|------|------|-------|
| 9 | 3.2 | 61 | 92 | 26 | 57 | 6 | 0.4 | 7 | -0.36 | 22 | 0.71 | 0.03 | 52.56 |

WLR PRADA Full Sibling to Donor Dam

OFFERED BY RED ROCK, GARY, TX

Guarantee of 5 embryos maximum of 10. Seller supplies semen and buyer pays flush expense. Red Rock Limousin of Gary, Texas, is consigning a designer flush on a beautifully patterned 4-year-old that is a full-sib to the famed WLR Prada cow. WLR Prada has evolved as one of the most dominant producing Limousin females in the history of the breed. JBFI Estee 273G ET has a pedigree that speaks for itself and on the top side of this flush is Silveiras Forbes and MAYC Gold Buckle. Both popular A.I. sires with proven progeny to show for their consistency. Don't think twice. An opportunity like this is rare!



SILVEIRA FORBES 8088 Sire of Lot 34A



MAYC GOLD BUCKLE 624G Sire of Lot 34B

GUARANTEE OF 5 EMBRYOS MAXIMUM OF 10. SELLER SUPPLIES SEMEN AND BUYER PAYS FLUSH EXPENSE.

Lot 34A

SILVEIRAS FORBES 8088

Lot 34B

MAYC

GOLD BUCKLE

624G

BULL • 04/01/2018 • ANGUS(100) • HOMO BLACK (P-1) • HOMO POLLED (P-1)
AAA19131646 • 8088

SIRE SILVEIRAS STYLE 9303 DAM COLLISON FOREVER LADY 1622

| CED | BW | WW | YW | MK | TM | CEM | SC | DOC | YG | CW | REA | MB | \$MTI |
|-----|-----|----|-----|----|----|-----|------|-----|------|----|------|------|-------|
| 9 | 5.6 | 66 | 112 | 16 | 49 | 3 | 0.84 | 12 | 0.12 | 33 | 0.19 | 0.75 | 76.48 |

BULL • 04/20/2019 • LIM-FLEX(65/58.5) • DOUBLE BLACK • DOUBLE POLLED
LFM2160703 • MAYC 624G

SIRE MRRC LEGAL 441E ET DAM FWLY PURPLE RIBBON

| CED | BW | WW | YW | MK | TM | CEM | SC | DOC | YG | CW | REA | MB | \$MTI |
|-----|------|----|----|----|----|-----|------|-----|-------|----|------|------|-------|
| 10 | -0.2 | 53 | 84 | 28 | 54 | 4 | 0.62 | 12 | -0.11 | 19 | 0.56 | 0.03 | 48.06 |



POSS DEADWOOD

Lot **35** — **THREE EMBRYOS**



50%LIM-FLEX • HOMO BLACK • HOMO POLLED

POSS MAVERICK
POSS DEADWOOD
 POSS ELLUNAMERE 399
 WULFS ZANE X238Z
HBRL COVERGIRL 563C ET
 AUTO EXCEPTIONAL 282S

BASIN PAYWEIGHT 1682
 POSS PRIDE 5163
 POSS EASY IMPACT 0119
 POSS ELLUNMERE 204
 WULFS XCLUSIVE 2458X
 WULFS MYRENE 2332M
 JCL LODESTAR 27L
 MINE PLD EXCEPTIONAL 981E

BW:
 WW:
 YW:

| | CED | BW | WW | YW | MK | TM | CEM | SC | DOC | YG | CW | REA | MB | \$MTI |
|-------------|-----|-----|-----|-----|----|----|-----|------|-----|-------|----|------|------|-------|
| Sire | 15 | 2.5 | 103 | 173 | 26 | 78 | 8 | | 14 | 0.29 | 97 | 0.65 | 1.6 | 117.2 |
| Dam | 7 | 2 | 62 | 100 | 19 | 50 | 3 | -0.3 | 12 | -0.41 | 36 | 0.95 | 0.04 | 53.65 |

OFFERED BY BUCK RIDGE CATTLE CO.

HBRL Effortless 7506E is a female that we can't say enough good about! She is a GAR Prophet daughter out of a Wulf's Zane female, HBRL Covergirl 563C ET. This female is super deep bodied, long in her hip and beautiful on her feet and legs. Put your confidence in this mating's potential to produce your next solid herd bull or tremendous donor female! HBRL Effortless 7506E is mated with, Poss Deadwood, an elite combination of phenotype and EPD profile. This mating is full of potential!



HBRL COVERGIRL 563C ET



MRRC LEGAL 441E ET

Lot **36**

5 SEXED FEMALE **EMBRYOS**



37.5% LIM-FLEX • HOMO BLACK • DOUBLE POLLED

COLBURN PRIMO 5153
MRRC LEGAL 441E ET
 RIVERSTONE CHARMED

CONLEY EXPRESS 7211
NORDS LUCY 9504
 PVF LUCY 1125

DAMERON FIRST CLASS
 SILVEIRAS SARAS DREAM 1339
 TMCK DURHAM WHEAT 6030X
 HSF YOUR FANTASY
 SMA WATCHOUT 482
 DPL SANDY 3040
 DPL SANDY 3040
 THOMAS LUCY 7360

BW:
 WW:
 YW:

| | CED | BW | WW | YW | MK | TM | CEM | SC | DOC | YG | CW | REA | MB | \$MTI |
|--|-----|----|----|----|----|----|-----|----|-----|----|----|-----|----|-------|
|--|-----|----|----|----|----|----|-----|----|-----|----|----|-----|----|-------|

| | | | | | | | | | | | | | | |
|-------------|---|-----|----|-----|----|----|---|------|----|-------|----|------|------|-------|
| Sire | 7 | 1.6 | 60 | 94 | 29 | 59 | 0 | 0.85 | 10 | -0.01 | 37 | 0.59 | 0.15 | 54 |
| Dam | 7 | 4.6 | 78 | 125 | 25 | 64 | 1 | | 11 | 0.17 | 41 | 0.11 | 0.43 | 68.02 |

OFFERED BY JESSE KOSTBADE, HENDERSON, KY

Jesse Kostbade of Henderson, Kentucky, is consigning 5 sexed female embryos to the exciting A.I. sire, MRRC Legal 441E and the NORDS Lucy 9504 female. MRRC Legal is a son of Colburn Primo and out of the great Riverstone Charmed female. He has sired many progeny that make their way to the winner's circle. The dam in this mating is NORDS Lucy 9504, her full sister was the Division II Champion at the 2023 Cattlemen's Congress. This female deserves some serious attention. She reads structurally correct off both ends of her skeleton, is level-hipped, deep-bodied and ultra-feminine. If you want to introduce exciting, new genetics to your program, these embryos are a fit for you!



JKOS VASHTI 1312K Full Sibling to Lot 35



CWPC LFL KRYPTONITE 2066K



LFL GAMER 9116G ET



LFL FIESTA 8126 F

Lot **37A & B CWPC LFL KRYPTONITE 2066K** _____

**Lawrence
Family
Limousin**

BULL • 05/13/2022 • PERCENTAGE(77/66.4) • HOMO BLACK (P-2) • HOMO POLLED (P-2)
NXM2522890 • CWPC 2066K

TMCK CASH FLOW 247C
LFL GAMER 9116G ET
LVLS 9066U

LFL DELUXE EDITION 6029D ET
LFL FIESTA 8126 F
LFL DANDY 6095 D

MAGS ALI
TMCK NINA 17X
LVLS FARMER JOHN 7428P
LVLS9066R
RLBH AIR FORCE ONE
LFL ZHA ZHA 2075Z
WULFS XCLUSIVE 2458X
LFL TADI 7099 T

BW: 70
ADJ. WW: 675
ADJ. YW: 1170

| CED | BW | WW | YW | MK | TM | CEM | SC | DOC | YG | CW | REA | MB | \$MTI |
|-----|------|----|----|----|----|-----|----|-----|-------|----|------|------|-------|
| 12 | -1.9 | 62 | 98 | 27 | 58 | 6 | 1 | 17 | -0.12 | 31 | 0.47 | 0.29 | 60.35 |

OFFERED BY LAWRENCE FAMILY LIMOUSIN, ANTON, TX

Here is a rare semen package opportunity! LFL Kryptonite 2066 K is a 77% Limousin bull worth paying close attention to. He is a son of LFL Gamer 9116G, the son of TMCK Cash Flow 247C, and the great LVLS 9066U female. His dam, LFL Fiesta 8126 F, is a daughter of LFL Deluxe Edition 6029D. This young bull was Reserve Grand Champion Lim-Flex Bull at the 2023 Fort Worth Stock Show. He is homozygous black and homozygous polled. On paper, he has a well-balanced set of numbers. To top it off, his structural integrity is beyond reproach, making him a young sire worthy of your appraisal.

**LFL Kryptonite is also the 2023 National Silver MOE Limousin Bull

LOT A - \$1,500 / 20 UNITS
LOT B - \$1,000/10 UNITS

2024

KEN HOLLOWAY

GENETICS ON ICE BENEFIT AUCTION

January 1, 2024 • 6 P.M. CST

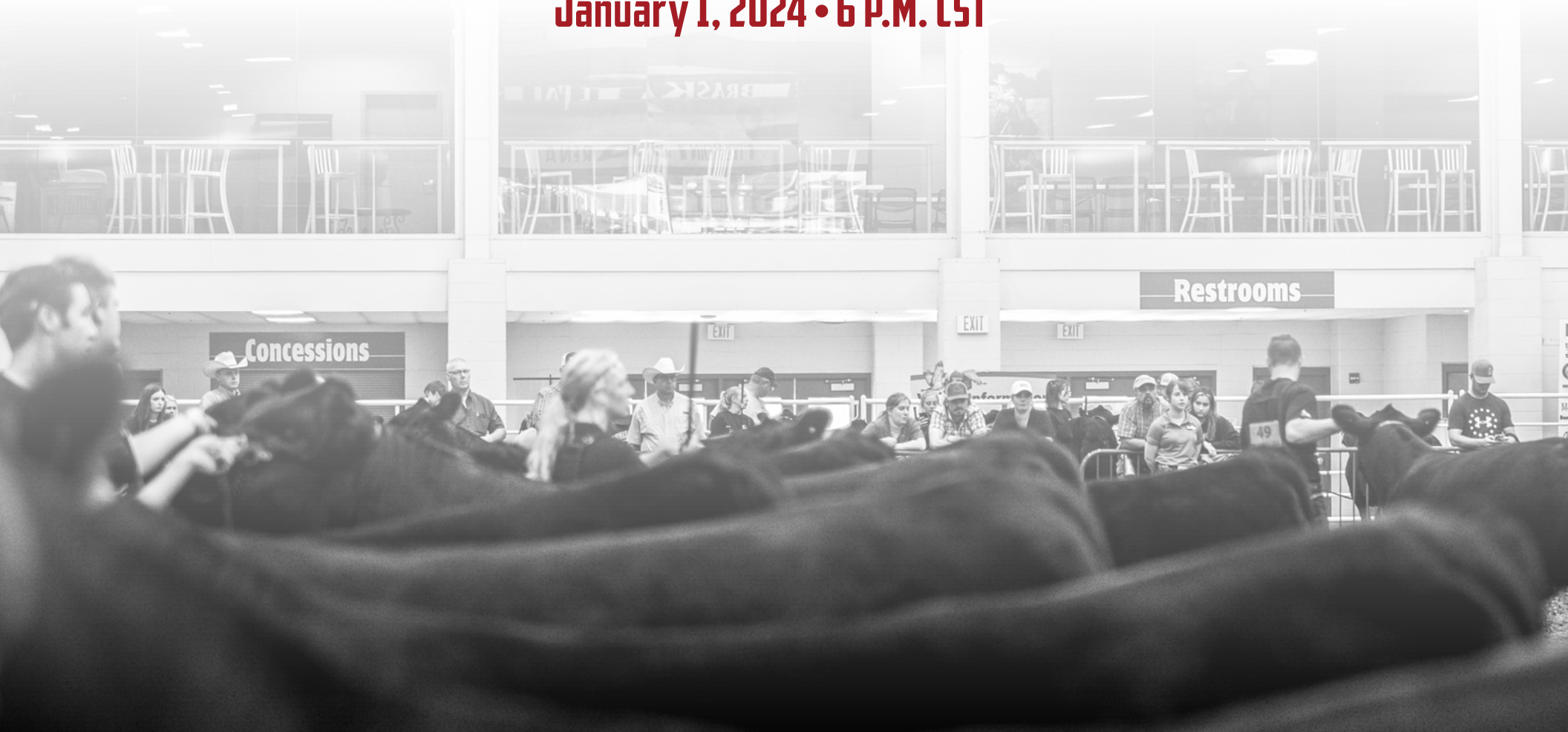

2024
KEN HOLLOWAY

GENETICS ON ICE BENEFIT AUCTION

**TO RAISE FUNDS FOR
THE 2024 NJLSC**

Bid online at

LiveAuctions.TV



MONDAY, JANUARY 1, 2024

6 P.M. CST • Oklahoma City, OK

Contacts...

If you are unable to attend the auction,
contact any of the following to represent you:

- C.K. "Sonny" Booth..... (918) 533-5587
- Ronn Cunningham.....(918) 629-9382
- Chisum Peterson.....(605) 234-4214
- Mark Anderson.....(970) 590-9576
- Mallory Blunier.....(309) 361-3007
- Kiley McKinna.....(402) 350-3447
- Randy Ratiliff.....(615) 330-2735

Thank You for Your Support

A large part of the excellence achieved at the National Junior Limousin Show and Congress stems from support of involved Limousin breeders - support from both the heart and the wallet.

This year, the National Junior Limousin Show and Congress in Tulsa, OK, promises to surpass even the high points of past experiences.

As you can see from the program, this year's benefit auction is filled with genetic opportunities and many other interesting items, thanks to the generosity of the many contributors. You will have the opportunity to choose from:

- some of the most popular and useful sires and dams in the breed today
- preferred position pages in the National Junior Limousin souvenir program to advertise your ranch or program
- award sponsorships
- unique art
- genetic packages
- fishing trips

This "Genetics On Ice" benefit auction gives you the opportunity to help yourself and your program while supporting one of the breed's major events of the year.

The benefit auction, as we know it today, was started in 1984 by American Cattle Services to fund the first All-American Limousin Futurity in the summer of 1985 in Springfield, Missouri, which was the first time the National Junior Heifer Show was held in conjunction with an open Limousin show. This first auction was held at the American Royal in Kansas City, Missouri, with assistance from the Kansas and Missouri Limousin Breeders Associations. Most items offered were frozen semen and pregnant recipients, thus the auction was named "Genetics On Ice" from the very beginning.

The fundraiser was initially one where the donor received 50 percent of the revenue and the AALF received 50 percent. After the second such auction in Kansas City in 1985, Dr. Greg Martin, NALF Executive Vice President, and Ken Holloway, principal partner of American Cattle Services, thought it would be appropriate to hold the benefit auction in Denver at the NALF banquet and split the proceeds between NALJA and AALF. The "Genetics On Ice" auction has enjoyed a 37-year run with much success thanks in no small part to the generosity of those who attended, contributed and purchased.

Totals indicate some \$1.75 million has been raised from Limousin breed promotion at the "Genetics On Ice" auction. A special thanks to all involved!

All semen and embryos will be released for shipment upon payment, unless otherwise noted.

Shipment will be at the buyer's expense. Semen and embryos are not necessarily exportable outside the United States.

Please make checks payable to:

NORTH AMERICAN LIMOUSIN EDUCATION CORPORATION

EPDs are current as of 12/5/2023.

See you in Oklahoma City!

HONORING KEN HOLLOWAY

For 37 years, this event has helped raise funds for the National Junior Limousin Show & Congress, NALJA events and the Limi Boosters. \$60,725 was raised from this benefit auction held during Cattlemen's Congress and Annual Limousin Convention. Thank you to all the donors and buyers for the continued support!

The oversight committee for the All-American Futurity scholarship program and Genetics on Ice Benefit Auction met in April to discuss the renaming of the scholarship program generated out of Genetics on Ice and the Genetics on Ice Benefit Auction itself in honor of Ken Holloway.

Ken Holloway was as dedicated a Limousin breeder as any man could possibly be. That dedication was also extended to his family, fellow breeders, and friends in the cattle business across the country. Ken was also the breed's most dedicated supporter of the North American Limousin Junior Association since its inception. Ken started the Genetics on Ice Program in 1984 to provide the vehicle that not only financed the junior association's activities annually, but additionally helped run the All-American Limousin Futurity until its conclusion in 2020. The Genetics on Ice Benefit Auction has raised over \$1.75 million of revenue for the Limousin Junior Association.

Today, thanks to Ken's foresight and passion for juniors in the Limousin breed, the proceeds that previously funded the Limousin Futurity show were diverted to fund over \$17,500 of scholarships annually to juniors. The remainder of the proceeds help fund the juniors' annual operating budget.

As we move forward, the \$17,500 of annual scholarships awarded at the National Junior Limousin Show & Congress out of the Genetics on Ice allotment will be named the Ken Holloway Memorial Scholarship Awards. The Genetics on Ice benefit auction will be renamed as the Ken Holloway Genetics on Ice Benefit Auction.



2020 marked the end of the All-American Limousin Futurity after 36 years. 100% of the funds generated by the Genetics on Ice sale will go to the North American Limousin Junior Association and will continue as a fundraiser for the NALJA summer event. \$17,500 of the funds to be earmarked for scholarship awards to show winners as follows:

| | |
|---|---------------------|
| Grand Champion Purebred Heifer | \$2500 scholarship |
| Res Grand Champion Purebred Heifer | \$1000 scholarship |
| Grand Champion LimFlex Heifer | \$2500 scholarship |
| Res Grand Champion LimFlex Heifer | \$1000 scholarship |
| Grand Champion B & O Purebred Heifer | \$1000 scholarship |
| Res Grand Champion B & O Purebred Heifer | \$500 scholarship |
| Grand Champion B & O LimFlex Heifer | \$1000 scholarship |
| Res Grand Champion B & O LimFlex Heifer | \$500 scholarship |
| Grand Champion B & O Purebred Bull | \$1000 scholarship |
| Res Grand Champion B & O Purebred Bull | \$500 scholarship |
| Grand Champion B & O LimFlex Bull | \$1000 scholarship |
| Res Grand Champion B & O LimFlex Bull | \$500 scholarship |
| Grand Champion Purebred Cow/Calf Pair | \$1000 scholarship |
| Res Grand Champion Purebred Cow/Calf Pair | \$500 scholarship |
| Grand Champion LimFlex Cow/Calf Pair | \$1000 scholarship |
| Res Grand Champion LimFlex Cow/Calf Pair | \$500 scholarship |
| Champion Sweepstake Winner | \$1,000 scholarship |
| Reserve Sweepstake Winner | \$500 scholarship |

Scholarship money to be held in an interest-bearing account until recipient/winner completes educational requirements, basically one semester or six months in college or career tech with satisfactory grades. Military service will also qualify for scholarship proceeds. Interest accumulated in the account does not have to be added to the winner payout.

Oversight committee shall consist of Bruce Lawrence, Ty Heavin, Ronn Cunningham, Chuck Barton and Shana Holloway.

Sale of Sales - American Cattle Services and cooperating marketing firms reserve the right to conduct said sale in conjunction with said NALJA event.



OKLAHOMA LIMOUSIN ASSOCIATION

2024 NATIONAL JUNIOR LIMOUSIN SHOW & CONGRESS

Lot 1

Proceeds of lot 1 will benefit the Oklahoma Limousin Association for the 2024 National Junior Limousin Show and Congress.



TIMELESS by James Linthicum Jr.

Timeless was unveiled at the 1994 National Junior Limousin Show & Congress in Jackson, Mississippi. Artist James Linthicum Jr., past member of the North American Limousin Junior Association, created the piece that depicts the role of the Limousin breed within the history of the North American beef cattle industry. From the outset, this unique piece of art was intended to serve as a fundraiser for NALJA. A limited edition of 1000 prints were produced as well as 100 individually signed and numbered artists proofs. The one selling is signed Artist Proof #1.

Donated by Jim Leonard and David Schrock



16' STOCKMAN EXPRESS ALUMINUM BUMPER PULL TRAILER

The Stockman Express is the newest addition to Sundowner Trailer's already popular stock trailer line-up. The new Express Series is built with the same quality and standards people have come to expect from a Sundowner. Loaded with features such as heavy duty fenders, 4" I-beam cross members on 12" centers, slam latch gates and 2 side access doors. Trailer is black.

Partnered with Sundowner Trailers, Coleman, OK



If you are interested in bidding or lending support in a different matter, please contact:

SHANA HOLLOWAY

580-695-2831

GEORGE HUBBARD

918-541-5482

RONN CUNNINGHAM

918-629-9382

MIKE PALMATARY

405-641-5261

2 TWO NFR TICKETS

Includes 2 tickets to the 2024 NFR with hotel room for one night. Travel and food not included. (Value \$1,500)

DONATED BY: RUNNING CREEK RANCH, ELIZABETH, CO



4 BLACKSTONE GRIDDLE

28' Griddle with hood and front shelf bundle.
(Value \$350)

DONATED BY: VT CATTLE, SKIATOOK, OK



3 LEGACY LIVESTOCK IMAGING PHOTOGRAPHY PACKAGE

No one captures the essence of agriculture like Heidi Anderson and Legacy Livestock Imaging. Heidi is widely regarded as the nation's premier livestock photographer and has been recognized annually as such by different organizations since 2013. Her work has been featured by many of the industry's leading companies and ranches and has even been displayed in the Smithsonian. Heidi and Legacy Livestock Imaging have been the official photographer at NJLSC since 2017. They have grown a great passion for the Limousin breed and are excited to give back to NALJA. Heidi is donating a one-day farm/ranch photo shoot. The buyer will receive a digital gallery of edited images from the day along with a 16 x 20 print of their favorite image. Travel and lodging expenses are the buyer's responsibility, but are negotiable with their distance from Topeka, KS. (Value \$1,200)

DONATED BY: HEIDI ANDERSON, LEGACY LIVESTOCK IMAGING, TOPEKA, KS



5 HANDMADE WOODEN CHEST

DONATED BY: GINA & JEFF MCELIGOT, OWASSO, OK



6

L365 PROMOTIONAL PACKAGE

Your winning bid will consist of:
1 eBlast • 1 Featured Ad • 1 Catalog Posting on the Limousin365 website

DONATED BY: LIMOUSIN365



7

BILTMORE ESTATE GIFT CARD FOR TOURS AND STAY

Asheville, NC (Value \$500)

DONATED BY: KENDALL BROTHERS SHOWSTOCK, MAGNOLIA, NC



8

YETI COOLER

48" Wheeler Cooler (Value \$500)

DONATED BY: BEGERT LIMOUSIN RANCH, ALISON, TX



9

WOODEN BENCH

(Value \$200)

DONATED BY: ROSS TURNER, OOLOGAH, OK



10 METAL DISC CUT OUT

DONATED BY: CALIN & CHARLI KINDER, OK



11 COWHIDE ADORNED TRAY

One of the most anticipated items in the auction every year. Once again Shana Holloway has outdone herself with this cowhide, covered tray. Makes a great decorative piece.

DONATED BY: SHANA HOLLOWAY, CHATTANOOGA, OK



12A VACCINE GUNS

2 used like new, 50 ml vaccine guns. Adjustable 1-6ml.

DONATED BY: NORTH AMERICAN LIMOUSIN FOUNDATION



12B VACCINE GUN

1 new 50 ml vaccine gun. Adjustable 1-6 ml.

DONATED BY: NORTH AMERICAN LIMOUSIN FOUNDATION



13 FLY FISHING TRIP

Guided Fishing Float Trip - Local Waters - Full Day (6+ Hours with Lunch) with Latitudes Outfitting Co., Hamilton, MT

Our full day guided fishing/float trip includes:

Local Waters: Bitterroot River, including the West and East Fork (depending on time of year), Blackfoot and Clark Fork River.

Full day trips are generally 6 to 8 hours of guided fishing from a drift boat/fishing raft by a professional and licensed guide.

Trip includes: all flies, leaders, rods (if necessary), transportation to/from designated meeting location, non-alcoholic beverages, an expert guide, and streamside lunch. (Value \$675)

DONATED BY: COLEMAN LIMOUSIN RANCH, CHARLO, MT



14A EID TAGS AND TISSUE SAMPLERS

40 EID tags with barcode and corresponding tissue samplers.

DONATED BY: NORTH AMERICAN LIMOUSIN FOUNDATION



14B TISSUE SAMPLER GUNS

2 used AllFlex sample guns.

DONATED BY: NORTH AMERICAN LIMOUSIN FOUNDATION



16 10' X 20' 5 RAIL STALL GIFT CARD

(Value \$900)

DONATED BY: SEVEN PEAKS AND BARN, MESA, AZ

10' X 20' STALL KIT. MADE WITH OUR 5 RAIL HEAVY DUTY PANELS



\$900 VALUE

Call Seven Peaks Fence and Barn to redeem this offer

15 CJ BROWN PAINTING

Growing up on a farm in northern Illinois, CJ Brown appreciates the land, the lifestyle and people of the rural countryside. Her father raised Angus and Simmental cattle which laid the foundation to develop her interest in painting the cattle which she is so passionate about. Today she lives outside of the village of Lindenwood, Ill. where she is involved in a family partnership herd with her dad, brother and son. She received an art degree from Luther College, Decorah, Iowa and she has completed projects for the American Angus Association, American Gelbvieh Association, American Shorthorn Association, American Simmental Association, and the Charolais Association. At the 2008 National Junior Angus Show held in Des Moines, Iowa, she was inducted into the Honary Angus Foundation for the work she has done for the junior program. Her work hangs in the American Angus Hall of Fame, the Canadian Angus Association, Cargill Meat Solutions, Beef Division, the American Shorthorn Corporate Headquarters as well as other corporate businesses tied to the beef industry. Most importantly CJ is most grateful to all those who enjoy her work in their homes and give her the opportunity to continue to create her passion of painting.

DONATED BY: C.J. BROWN, LINDENWOOD, IL

CJ Brown Painting



MISCELLANEOUS

17A VACCINE GUNS

3 vaccine guns that hold 50-100 ml bottles. Adjustable 1-6 ml. Used but like new.

DONATED BY: NORTH AMERICAN LIMOUSIN FOUNDATION



17B ALLFLEX TAGGER

1 new AllFlex universal tagger.

DONATED BY: NORTH AMERICAN LIMOUSIN FOUNDATION



19 CUSTOM EMBROIDERED LOGO HATS & CUSTOM RTIC CUPS

12 custom one color embroidered hats and 6 custom RTIC cups with engraving.
(Value \$450)

DONATED BY: 3W EMBROIDERY AND DESIGN, CLAREMORE, OK



18 APPLE WATCH

Apple Watch SE GPS 44MM Silver Aluminum Case with a Storm Blue Sport Band.
(Value \$330)

DONATED BY: DAVIS LIMOUSIN RANCH



20 SAND SPRINGS RESORT STAY

Includes a two-night stay with canoeing, kayaking, and rafting trip for 6 people.
Plus a \$100 gift card to eat at the Gravel Bar and Grill, featuring craft J Bar J Limousin burgers!

DONATED BY: GLEN DENNING J BAR J RANCH, LEBANON, MO



21 NALJA AWARDS PROGRAM SPONSORSHIP

Selling sponsorship of the official awards program for the 2024 National Junior Limousin Show & Congress in Tulsa, OK.



22A NALJA SHOW-SHIRT SPONSORSHIP

Your firm's logo will be on the **left** sleeve of the official show-shirt (to be worn by exhibitors on Tuesday and Thursday) for the 2024 National Junior Limousin Show & Congress in Tulsa, OK.

22B NALJA SHOW-SHIRT SPONSORSHIP

Your firm's logo will be on the **right** sleeve of the official show-shirt (to be worn by exhibitors on Tuesday and Thursday) for the 2024 National Junior Limousin Show & Congress in Tulsa, OK.



Souvenir Program Premium Pages

22 SELLING FOUR-COLOR INSIDE FRONT COVER

Preferred Position in the National Junior Limousin Show & Congress program



24 SELLING FOUR-COLOR FIRST PAGE

Preferred Position in the National Junior Limousin Show & Congress program



25 SELLING FOUR-COLOR LEFT CENTER SPREAD

Preferred Position in the National Junior Limousin Show & Congress program



Souvenir Program Premium Pages

26 SELLING FOUR-COLOR RIGHT CENTER SPREAD

Preferred Position in the National Junior Limousin Show & Congress program



28 SELLING FOUR-COLOR INSIDE BACK COVER

Preferred Position in the National Junior Limousin Show & Congress program

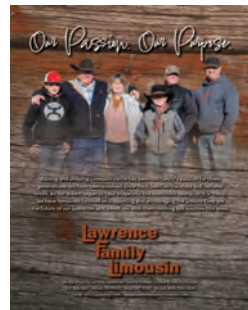

27 SELLING FOUR-COLOR LAST PAGE

Preferred Position in the National Junior Limousin Show & Congress program



29 SELLING FOUR-COLOR BACK COVER

Preferred Position in the National Junior Limousin Show & Congress program



Thank You for Your Support all year long!

North American Limousin Junior Association

THANK YOU!

YOUR SUPPORT MEANS SO MUCH TO US

Thank you to Wieczorek Limousin, Wulf Cattle and Thomas and Son Farms for hosting and inviting the North American Limousin Junior Association Board of Directors to their operations and facilities for board meetings.

If you would like to host the NALJA Board of Directors and/or give them a tour for one of their board meetings, reach out to a board member or the junior advisor, Mallory at Mallory@NALF.org.





2 DRAWINGS // 2 WINNERS TICKETS: 1 FOR \$200 OR 6 FOR \$1,000

Wulfs Ladasha 3018L

HEIFER, INSURANCE FOR ONE YEAR, TRANSPORTATION TO OWNER, ONE ET FLUSH



One hotel room/Airbnb voucher for
a June 28-July 4 at the 2024 NJLSC

DRAWING 2

*Airbnb voucher will be equal to or less than
hotel room at the headquarter hotel



Contact a NALJA Board Director to purchase yours ticket(s)!

Drawing will take place during the Level I MOE Show January 3, 2024 at Cattlemen's Congress

LIMOUSIN SEMEN

Lot 30 — ELCX **KINGS LANDING** 599 D ET

SELLING 2 UNITS OF SEMEN

PERCENTAGE(81/72.4) • HOMO BLACK (T) • HOMO POLLED (T) • NXM2102783

| | | |
|---------------------------|---------|-------|
| DHVO DEUCE 132R | Act BW | 72 |
| MAGS XYLOID | Adj WW | 737 |
| BOHI RHONDA 314R | Adj YW | 1173 |
| MAGSWL USUAL SUSPECT 538U | Adj REA | ----- |
| WLR PRADA | Adj FAT | ----- |
| AUTO REBECA 292S | Adj IMF | ----- |

| CED | BW | WW | YW | MK | TM | CEM | SC | DC | YG | CW | REA | MB | \$MTI |
|-----|-----|----|----|----|----|-----|-----|----|-------|----|------|-------|-------|
| 8 | 1.8 | 63 | 92 | 30 | 62 | 4 | 0.5 | 12 | -0.23 | 22 | 0.55 | -0.06 | 48.69 |

DONATED BY: WIES LIMOUSIN



Lot 31 — J BAR J **KICKSTART** 2149K ET

SELLING 5 UNITS OF SEMEN

PUREBRED(87/77.3) • HOMO BLACK (T) • HOMO POLLED (T) • NPM2796280

| | | |
|-----------------------------|---------|-------|
| HUNT TESTAMENT 40T | Act BW | 78 |
| COLE GENESIS 86G | Adj WW | ----- |
| COLE MISS XRATED 354A | Adj YW | ----- |
| COLE ZONE 89Z | Adj REA | ----- |
| COLE MISS ZONE 5110C | Adj FAT | ----- |
| COLE MISS WINDFALL 257Z | Adj IMF | ----- |

| CED | BW | WW | YW | MK | TM | CEM | SC | DC | YG | CW | REA | MB | \$MTI |
|-----|-----|----|-----|----|----|-----|------|----|-------|----|------|------|-------|
| 12 | 0.5 | 70 | 112 | 34 | 70 | 8 | 0.60 | 12 | -0.19 | 46 | 0.85 | 0.35 | 65.84 |

DONATED BY: GLENDENNING J BAR J RANCH



Lot 32 — MINO **KING JULIAN** 011K ET

SELLING 5 UNITS OF SEMEN

LIM-FLEX(60/53) • HOMO BLACK (T) • HOMO POLLED (T) • LFM2521070

| | | |
|--------------------------------|---------|-------|
| AUTO KING JAMES 162Z | Act BW | 74 |
| AUTO KING DAVID 120E ET | Adj WW | 783 |
| PBRS DUTCHES 790X | Adj YW | 1328 |
| CJSL CREED 5042C | Adj REA | ----- |
| MINO FIONA ET | Adj FAT | ----- |
| AUTO CALLIE 403D ET | Adj IMF | ----- |

| CED | BW | WW | YW | MK | TM | CEM | SC | DC | YG | CW | REA | MB | \$MTI |
|-----|-----|----|-----|----|----|-----|------|----|-------|----|------|------|-------|
| 11 | 3.4 | 79 | 129 | 22 | 62 | 7 | 0.79 | 9 | -0.16 | 40 | 0.62 | 0.29 | 65.98 |

DONATED BY: MINOR LIMOUSIN, CROSS CREEK FARM AND BROKEN Y



*All open market bulls will bring retail value+



Lot 33 — WULFS KEYNOTE 4815K

SELLING 5 UNITS OF SEMEN

LIM-FLEX(60/51.7) • HOMO BLACK (P-2) • HOMO POLLED (P-3) • LFM2522280
 TMCK CASH FLOW 247C
LFL GAMER 9116G ET
 LVLS 9066U
 RUNL STETSON 850S
WULFS ECARTE 7036E
 SANDPOINT LUCY 0282

Act BW 94
 Adj WW 847
 Adj YW 1369
 Adj REA 14.22
 Adj FAT
 Adj IMF 3.675

| CED | BW | WW | YW | MK | TM | CEM | SC | DC | YG | CW | REA | MB | \$MTI |
|-----|-----|----|-----|----|----|-----|-----|----|------|----|------|------|-------|
| 9 | 2.1 | 92 | 144 | 25 | 71 | 6 | 1.6 | 17 | 0.02 | 61 | 0.59 | 0.43 | 73.39 |

DONATED BY: BCV FARMS AND WULF CATTLE

Lot 34 — WZRK KLONDIKE 4038K

SELLING 10 UNITS OF SEMEN

PUREBRED(93/83) • HOMO BLACK (T) • HOMO POLLED (P-2) • NPM2520748
 CELL ENVISION 7023E
CELL HISTORY BUFF 0245H ET
 CELL MISS RESPONDER 6078D
 RUNL STETSON 850S
WZRK BLACK WIDOW 4038B
 WZRK MISS NOBEL PRIZE6027

Act BW 89
 Adj WW 711
 Adj YW 1356
 Adj REA 15.7
 Adj FAT
 Adj IMF 2.65

| CED | BW | WW | YW | MK | TM | CEM | SC | DC | YG | CW | REA | MB | \$MTI |
|-----|-----|----|-----|----|----|-----|-----|----|-------|----|-----|------|-------|
| 7 | 2.6 | 79 | 126 | 19 | 58 | 2 | 1.4 | 18 | -0.42 | 52 | 1.3 | 0.11 | 61.46 |

DONATED BY: BULLIS CREEK RANCH AND WIECZOREK LIMOUSIN

Lot 35 — SSTO KASH MONEY 204K ET

SELLING 5 UNITS OF SEMEN

PERCENTAGE(78/70.1) • HOMO BLACK (P-1) • HOMO POLLED (T) • NXM2523402
 MAGS ZODIAC
CJSL DAUNTLESS 6257D ET
 LLJB ABSOLUTE STYLE 3056A
 TMCK DURHAM WHEAT 6030X
RIVERSTONE CHARMED
 HSF YOUR FANTASY

Act BW 79
 Adj WW
 Adj YW
 Adj REA
 Adj FAT
 Adj IMF

| CED | BW | WW | YW | MK | TM | CEM | SC | DC | YG | CW | REA | MB | \$MTI |
|-----|-----|----|----|----|----|-----|------|----|-------|----|------|-----|-------|
| 10 | 1.2 | 66 | 99 | 25 | 58 | 5 | 0.75 | 17 | -0.06 | 24 | 0.42 | 0.1 | 54.15 |

DONATED BY: EDWARDS LIMOUSIN AND GASTON FAMILY

*All open market bulls will bring retail value+

LIMOUSIN SEMEN



Lot 36 — WZRK KALUA 0033K

SELLING 10 UNITS OF SEMEN

PUREBRED(87/78.1) • RED • HOMO POLLED (P-1) • NPM2520705

WULFS XCELLSIOR X252X
WULFS GALLAGHER 7056G
 WULFS EDWINNA 7056E
 HUNT CREDENTIALS 37C ET
WZRK 0033H
 WZRK DOWN UNDER 6055D

Act BW 69
 Adj WW 725
 Adj YW 1233
 Adj REA 12.96
 Adj FAT
 Adj IMF 2.83

| CED | BW | WW | YW | MK | TM | CEM | SC | DC | YG | CW | REA | MB | \$MTI |
|-----|------|----|-----|----|----|-----|-----|----|-------|----|------|------|-------|
| 15 | -2.2 | 70 | 101 | 27 | 62 | 8 | 1.1 | 14 | -0.29 | 46 | 0.81 | 0.23 | 61.9 |

DONATED BY: DUPLAGA LIMOUSIN FARMS AND WIECZOREK LIMOUSIN

Lot 37A,B&C OLIM KEYSTONE 23K

SELLING 5 UNITS OF SEMEN

LIM-FLEX(75/65.9) • HET BLACK (T) • HOMO POLLED (T) • LFM2521196

MAGS APPLESEED
MAGS CABLE
 MAGS ZEQUIN
 WULFS ALLIED FORCE C303A
OLIM FORTUNA 860F
 CAIT YELLOW ROSE 128Y

Act BW 92
 Adj WW 672
 Adj YW 1316
 Adj REA 15.62
 Adj FAT
 Adj IMF 4.77

| CED | BW | WW | YW | MK | TM | CEM | SC | DC | YG | CW | REA | MB | \$MTI |
|-----|-----|----|-----|----|----|-----|-----|----|-------|----|-----|------|-------|
| 13 | 0.5 | 74 | 110 | 28 | 65 | 9 | 1.1 | 11 | -0.33 | 29 | 1 | 0.13 | 59.89 |

DONATED BY: ROLLING ACRES LIMOUSIN FARM AND OCHSNER LIMOUSIN

Lot 37 A, B and C will have 5 units of semen each.

Lot 38A&B CELL KEYSTONE 2221K ET

SELLING 5 UNITS OF SEMEN

LIM-FLEX(50/44.1) • HOMO BLACK (P-1) • HOMO POLLED (P-1) • LFM2522438

DHVO DEUCE 132R
TASF CROWN ROYAL 960C ET
 TASF WHISKEY LULLABY 357W
 EXAR CLASSEN 1422B
PLEASANT VALLEY ELSA 1439
 CHERRY KNOLL ELSA 8014

Act BW 93
 Adj WW 779
 Adj YW 1256
 Adj REA 17.6
 Adj FAT
 Adj IMF 3.43

| CED | BW | WW | YW | MK | TM | CEM | SC | DC | YG | CW | REA | MB | \$MTI |
|-----|-----|----|-----|----|----|-----|-----|----|-------|----|-----|------|-------|
| 4 | 2.7 | 80 | 122 | 20 | 60 | 2 | 1.6 | 5 | -0.13 | 47 | 0.7 | 0.28 | 65.57 |

DONATED BY: LINHART LIMOUSIN AND TORGERSON FARMS

Lot 38 A and B will have 5 units of semen each.

*All open market bulls will bring retail value+



Lot **39A&B WULFS KUT ABOVE 7118K**

SELLING 5 UNITS OF SEMEN

LIM-FLEX(75/67.2) • RED • HOMO POLLED (P-3) • LFM2517733
 HUNT CREDENTIALS 37C ET Act BW 92
WULFS HORTON 7358H Adj WW 915
 WULFS ENCARNASION 7358E Adj YW 1437
 BIEBER HARD DRIVE Y120 Adj REA 17.16
WULFS ELDERBERRY 7118E ET Adj FAT
 WULFS YOUR CHOICE 1419Y Adj IMF 2.71

| CED | BW | WW | YW | MK | TM | CEM | SC | DC | YG | CW | REA | MB | \$MTI |
|-----|-----|----|-----|----|----|-----|-----|----|------|----|------|-----|-------|
| 8 | 2.8 | 98 | 154 | 33 | 82 | 4 | 2.2 | 19 | -0.4 | 65 | 1.23 | 0.2 | 70.23 |

DONATED BY: WULF CATTLE AND RAFTER DP

Lot 39 A and B will have 5 units of semen each.

Lot **40A&B WULFS KACTUS 4841K**

SELLING 5 UNITS OF SEMEN

PUREBRED(100/88.4) • RED • HOMO POLLED (T) • NPM2509653
 HUNT CREDENTIALS 37C ET Act BW 88
WULFS HORTON 7358H Adj WW 812
 WULFS ENCARNASION 7358E Adj YW 1341
 WULFS XTRACTOR X233X Adj REA 16.98
WULFS BESAME MUCHO 4841B Adj FAT
 WULFS YET IT'S TRUE 1401Y Adj IMF 2.43

| CED | BW | WW | YW | MK | TM | CEM | SC | DC | YG | CW | REA | MB | \$MTI |
|-----|-----|----|-----|----|----|-----|-----|----|------|----|------|------|-------|
| 8 | 1.8 | 90 | 139 | 30 | 75 | 5 | 1.1 | 14 | -0.4 | 42 | 0.88 | 0.12 | 64.94 |

DONATED BY: WIECZOREK LIMOUSIN AND WULF CATTLE

Lot 40 A and B will have 5 units of semen each.

Lot **41A&B CELL KILIMANJARO 2218K ET**

SELLING 5 UNITS OF SEMEN

LIM-FLEX(50/44.6) • HOMO BLACK (P-1) • HOMO POLLED (T) • LFM2522230
 MAGS ZODIAC Act BW 88
MAGS EVEREST Adj WW 789
 MAGS BOOK WORM Adj YW 1288
 MAGS ALI Adj REA 15
CELL FASCINATION 8231F ET Adj FAT
 LLJB ABSOLUTE STYLE 3056A Adj IMF 2.845

| CED | BW | WW | YW | MK | TM | CEM | SC | DC | YG | CW | REA | MB | \$MTI |
|-----|-----|----|-----|----|----|-----|-----|----|------|----|------|------|-------|
| 11 | 2.1 | 79 | 125 | 24 | 63 | 5 | 1.3 | 15 | 0.06 | 36 | 0.39 | 0.19 | 60.39 |

DONATED BY: LINHART LIMOUSIN AND RED ROCK LIMOUSIN

Lot 41 A and B will have 5 units of semen each.

**All open market bulls will bring retail value+*



Lot 42A&B CELL TMCK **KICKIN UP DUST** 2261K

SELLING 5 UNITS OF SEMEN

LIM-FLEX(64/55.7) • HET BLACK (T) • HOMO POLLED (P-3) • LFM2525708
 HUNT CREDENTIALS 37C ET
COLE GENESIS 86G
 COLE MISS XRATED 354A
 S A V PRIORITY 7283
TMCK GRIZZLY ROSE 700G
 AHCC MISS ANCHOR 6066D

Act BW 88
 Adj WW 779
 Adj YW 1409
 Adj REA 16.3
 Adj FAT
 Adj IMF 5.075

| CED | BW | WW | YW | MK | TM | CEM | SC | DC | YG | CW | REA | MB | \$MTI |
|-----|-----|----|-----|----|----|-----|----|----|-------|----|------|------|-------|
| 11 | 2.4 | 86 | 133 | 27 | 70 | 7 | 1 | 18 | -0.14 | 53 | 0.78 | 0.61 | 79.27 |

DONATED BY: WIECZOREK LIMOUSIN AND LINHART LIMOUSIN

Lot 42 A and B will have 5 units of semen each.

Lot 43 LDIL **JUST RIGHT** 128J ET

SELLING 5 UNITS OF SEMEN

PERCENTAGE(81/71.9) • HOMO BLACK (T) • HOMO POLLED (T) • NXM2518526
 TASF CROWN ROYAL 960C ET
SSTO GUNS N ROSES 9408G ET
 RIVERSTONE CHARMED
 AUTO POWER PLUS 133B ET
AUTO CALLIE 403D ET
 AUTO REBECA 292S

Act BW 88
 Adj WW 698
 Adj YW 1213
 Adj REA
 Adj FAT
 Adj IMF

| CED | BW | WW | YW | MK | TM | CEM | SC | DC | YG | CW | REA | MB | \$MTI |
|-----|-----|----|-----|----|----|-----|------|----|-------|----|------|-------|-------|
| 12 | 1.3 | 68 | 106 | 21 | 55 | 8 | 1.18 | 10 | -0.12 | 18 | 0.57 | -0.21 | 43.96 |

DONATED BY: GLENDENNING LIMOUSIN AND BOYCE-DILL CATTLE

Lot 44 LDIL **JUKEBOX** 105J ET

SELLING 5 UNITS OF SEMEN

LIM-FLEX(57/51.2) • HOMO BLACK (P-1) • HOMO POLLED (P-1) • LFM2509079
 MAGS AVIATOR
CJSL CREED 5042C
 CJSL 2090Z
 AUTO POWER PLUS 133B ET
AUTO CALLIE 403D ET
 AUTO REBECA 292S

Act BW 77
 Adj WW 865
 Adj YW 1336
 Adj REA
 Adj FAT
 Adj IMF

| CED | BW | WW | YW | MK | TM | CEM | SC | DC | YG | CW | REA | MB | \$MTI |
|-----|-----|----|-----|----|----|-----|------|----|-------|----|------|------|-------|
| 11 | 2.6 | 75 | 134 | 16 | 54 | 8 | 0.47 | 14 | -0.04 | 45 | 0.72 | 0.34 | 65.85 |

DONATED BY: GLENDENNING LIMOUSIN AND BOYCE-DILL CATTLE

*All open market bulls will bring retail value+



Lot 45 — WULFS JOINT VENTURE G579J

SELLING 5 UNITS OF SEMEN

PUREBRED(89/79.6) • BLACK • HOMO POLLED (P-3) • NPM2494524

LFCL BANK ACCOUNT 701B
WULFS FIFTY T804F
 TECS DANTEAN 1629D
 MAGS AVIATOR
DHIL TMG 5795C ET
 PBR5 TOUCH ME GENTLY 798T

Act BW 98
 Adj WW 788
 Adj YW 1171
 Adj REA 13.62
 Adj FAT
 Adj IMF 1.62

| CED | BW | WW | YW | MK | TM | CEM | SC | DC | YG | CW | REA | MB | \$MTI |
|-----|-----|----|-----|----|----|-----|-----|----|-------|----|------|-------|-------|
| 5 | 2.8 | 80 | 123 | 27 | 67 | 3 | 0.6 | 13 | -0.25 | 30 | 0.75 | -0.06 | 54.04 |

DONATED BY: FILLMORE RANCH AND WULF CATTLE

Lot 46 — COLE JACKPOT 38J ET

SELLING 5 UNITS OF SEMEN

PERCENTAGE(81/70.3) • HOMO BLACK (T) • HOMO POLLED (P-1) • NXM2377369

AHCC BARN BURNER B907
CELL ENVISION 7023E
 PBR5 ZSA ZSA 246Z
 MRL X-RATED 014X
COLE MISS XRATED 354A
 COLE MISS PRODUCTION 874U

Act BW 96
 Adj WW 782
 Adj YW 1377
 Adj REA 18.16
 Adj FAT
 Adj IMF 3.18

| CED | BW | WW | YW | MK | TM | CEM | SC | DC | YG | CW | REA | MB | \$MTI |
|-----|-----|----|-----|----|----|-----|-----|----|-------|----|------|------|-------|
| 9 | 2.7 | 81 | 132 | 21 | 62 | 5 | 1.2 | 14 | -0.36 | 47 | 1.21 | 0.29 | 68.26 |

DONATED BY: WIECZOREK LIMOUSIN AND COLEMAN LIMOUSIN RANCH

Lot 47 — WZRK JUGGERNAUT 4009J

SELLING 5 UNITS OF SEMEN

PUREBRED(93/80.5) • BLACK • HOMO POLLED (P-1) • NPM2430979

AHCC BARN BURNER B907
CELL ENVISION 7023E
 PBR5 ZSA ZSA 246Z
 ROMN TUFF ENUFF 103T
WZRK MISS TFFENUFF 4009B
 WZRK MISS WIDELOAD 2068Z

Act BW 95
 Adj WW 703
 Adj YW 1276
 Adj REA 16.82
 Adj FAT
 Adj IMF 2.1

| CED | BW | WW | YW | MK | TM | CEM | SC | DC | YG | CW | REA | MB | \$MTI |
|-----|-----|----|-----|----|----|-----|-----|----|-------|----|-----|-------|-------|
| 11 | 0.1 | 76 | 117 | 16 | 54 | 6 | 1.4 | 15 | -0.56 | 37 | 1.3 | -0.11 | 53.7 |

DONATED BY: WIECZOREK LIMOUSIN AND EDELMAN RANCH

*All open market bulls will bring retail value+

LIMOUSIN SEMEN



Lot 48A&B ELCX HIGH TIME 065H ET

SELLING 5 UNITS OF SEMEN

LIM-FLEX(71/63.8) • HOMO BLACK (P-1) • HOMO POLLED (P-1) • LFM2332406

MAGS XYLOID

ELCX KINGS LANDING 599 D ET

WLR PRADA

EF XCESSIVE FORCE

ELCX ELEVATE 684E ET

DFLC HBHPC 1S

Act BW 82

Adj WW 818

Adj YW 1240

Adj REA

Adj FAT

Adj IMF

| CED | BW | WW | YW | MK | TM | CEM | SC | DC | YG | CW | REA | MB | \$MTI |
|-----|------|----|----|----|----|-----|------|----|-------|----|------|------|-------|
| 11 | -0.3 | 54 | 80 | 22 | 49 | 6 | 0.82 | 13 | -0.09 | 16 | 0.14 | 0.12 | 51.52 |

DONATED BY: LINHART LIMOUSIN, EDWARDS LAND & CATTLE, DAVIS LIMOUSIN, ROUTE 66 FARM, CROSS CREEK FARM, AND ANDERSON CATTLE CO

Lot 48 A and B will have 5 units of semen each.

Lot 49 ATNF HIGHER REVENUE JCLC013H

SELLING 5 UNITS OF SEMEN

PUREBRED(87/77.7) • HET BLACK (T) • HOMO POLLED (T) • NPM2323600

DHVO DEUCE 132R

TASF CROWN ROYAL 960C ET

TASF WHISKEY LULLABY 357W

MAGS YIP

JCL CINNAMON LNLN 522C

JCL KATNISS LNLN 207Z

Act BW 79

Adj WW 938

Adj YW

Adj REA

Adj FAT

Adj IMF

| CED | BW | WW | YW | MK | TM | CEM | SC | DC | YG | CW | REA | MB | \$MTI |
|-----|-----|----|-----|----|----|-----|------|----|-------|----|------|-------|-------|
| 8 | 5.1 | 74 | 113 | 20 | 57 | 3 | 0.72 | 7 | -0.37 | 45 | 1.12 | -0.05 | 53.53 |

DONATED BY: WIN VUE FARM, CROSS CREEK FARM AND ATKINSON CATTLE CO

Lot 50 FWLY LHC CAPITAL ET

SELLING 5 UNITS OF SEMEN

LIM-FLEX(62/56.5) • HOMO BLACK (T) • HOMO POLLED (T) • LFM2331900

MAGS APPLESEED

MAGS CABLE

MAGS ZEQUIN

WLR DIRECT HIT

CLLL CRYSTAL 334W

AUTO CHRISTY 8889R

Act BW 82

Adj WW 845

Adj YW 1388

Adj REA

Adj FAT

Adj IMF

| CED | BW | WW | YW | MK | TM | CEM | SC | DC | YG | CW | REA | MB | \$MTI |
|-----|-----|----|-----|----|----|-----|-----|----|-------|----|------|------|-------|
| 13 | 2.3 | 76 | 118 | 26 | 64 | 8 | 1.2 | 12 | -0.27 | 26 | 0.71 | 0.16 | 61.05 |

DONATED BY: ATAK LIMOUSIN

*All open market bulls will bring retail value+



Lot 51A&B SCHILLING HALAS ET

SELLING 5 UNITS OF SEMEN

PUREBRED(94/84.1) • DOUBLE BLACK • HOMO POLLED (T) • NPM2323588

AUTO LUCKY GUY 140D ET Act BW 78
ROMN FLOYD MUDHENKEY 101F Adj WW 753
 ROMN ARETHA 50A Adj YW
 DHVO TREY 133R Adj REA
SCHILLING'S YOKI Adj FAT
 CARROUSELS NATASHA 3112N Adj IMF

| CED | BW | WW | YW | MK | TM | CEM | SC | DC | YG | CW | REA | MB | \$MTI |
|-----|------|----|----|----|----|-----|------|----|-------|----|------|-------|-------|
| 12 | -1.1 | 56 | 85 | 18 | 47 | 7 | 0.25 | 14 | -0.54 | 17 | 1.07 | -0.37 | 38.01 |

DONATED BY: MASSEY LIMOUSIN

Lot 51 A and B will have 5 units of semen each.

Lot 52 CELL HISTORY BUFF 0245H ET

SELLING 10 UNITS OF SEMEN

PUREBRED(87/77.1) • HOMO BLACK (P-1) • HOMO POLLED (P-1) • NPM2326025

AHCC BARN BURNER B907 Act BW 88
CELL ENVISION 7023E Adj WW 713
 PBR5 ZSA ZSA 246Z Adj YW 1306
 COLE ABSOLUTE 05A Adj REA 16.78
CELL MISS RESPONDER 6078D Adj FAT
 MAGS YODH Adj IMF 2.795

| CED | BW | WW | YW | MK | TM | CEM | SC | DC | YG | CW | REA | MB | \$MTI |
|-----|-----|----|-----|----|----|-----|-----|----|-------|----|------|------|-------|
| 4 | 4.2 | 93 | 153 | 16 | 62 | 2 | 2.1 | 13 | -0.43 | 55 | 1.39 | 0.13 | 66.53 |

DONATED BY: WIECZOREK LIMOUSIN AND LINHART LIMOUSIN

Lot 53A&B TASF HEINEKEN 405H ET

SELLING 5 UNITS OF SEMEN

LIM-FLEX(50/44.1) • HOMO BLACK (T) • HOMO POLLED (P-1) • LFM2290283

DHVO DEUCE 132R Act BW 81
TASF CROWN ROYAL 960C ET Adj WW 826
 TASF WHISKEY LULLABY 357W Adj YW
 EXAR CLASSEN 1422B Adj REA
PLEASANT VALLEY ELSA 1439 Adj FAT
 CHERRY KNOLL ELSA 8014 Adj IMF

| CED | BW | WW | YW | MK | TM | CEM | SC | DC | YG | CW | REA | MB | \$MTI |
|-----|-----|----|-----|----|----|-----|-----|----|-------|----|------|-----|-------|
| 4 | 3.5 | 72 | 112 | 20 | 56 | 2 | 1.1 | 8 | -0.05 | 42 | 0.57 | 0.2 | 59.55 |

DONATED BY: LINHART LIMOUSIN AND THOMAS & SON FARMS

Lot 53 A and B will have 5 units of semen each.

*All open market bulls will bring retail value+



Lot 54A&B CELL HISTORY MAKER 0256H ET

SELLING 5 UNITS OF SEMEN

PUREBRED(87/77.1) • HOMO BLACK (P-1) • HOMO POLLED (P-1) • NPM2325800

AHCC BARN BURNER B907

CELL ENVISION 7023E

PBRS ZSA ZSA 246Z

COLE ABSOLUTE 05A

CELL MISS RESPONDER 6078D

MAGS YODH

Act BW 90

Adj WW 841

Adj YW 1466

Adj REA 19.12

Adj FAT

Adj IMF 2.455

| CED | BW | WW | YW | MK | TM | CEM | SC | DC | YG | CW | REA | MB | \$MTI |
|-----|-----|----|-----|----|----|-----|-----|----|-------|----|------|------|-------|
| 6 | 2.9 | 99 | 158 | 16 | 65 | 3 | 2.3 | 17 | -0.44 | 45 | 1.32 | 0.02 | 64.4 |

DONATED BY: DAVIS LIMOUSIN RANCH AND LINHART LIMOUSIN

Lot 54 A and B will have 5 units of semen each.

Lot 55 — COLE HOMERUN 51H ET

SELLING 10 UNITS OF SEMEN

PERCENTAGE(81/70.3) • HOMO BLACK (T) • HOMO POLLED (T) • NXM2290820

AHCC BARN BURNER B907

CELL ENVISION 7023E

PBRS ZSA ZSA 246Z

MRL X-RATED 014X

COLE MISS XRATED 354A

COLE MISS PRODUCTION 874U

Act BW 96

Adj WW 840

Adj YW 1447

Adj REA 14.56

Adj FAT

Adj IMF 2.765

| CED | BW | WW | YW | MK | TM | CEM | SC | DC | YG | CW | REA | MB | \$MTI |
|-----|-----|----|-----|----|----|-----|-----|----|-------|----|------|------|-------|
| 11 | 1.9 | 86 | 132 | 21 | 64 | 6 | 1.6 | 13 | -0.26 | 55 | 1.18 | 0.26 | 67.52 |

DONATED BY: LINHART LIMOUSIN, 4-H LIMOUSIN AND COLEMAN LIMOUSIN

Lot 56 — WULFS HICKOK 7056H

SELLING 10 UNITS OF SEMEN

LIM-FLEX(75/66.6) • RED • HOMO POLLED (P-2) • LFM2275530

WULFS XTRACTOR X233X

WULFS DEFEND K909D ET

WULFS WORTH IT ALL 9108W

BIEBER DEEP END B597

WULFS EDWINNA 7056E

WULFS CALIBRI 5210C ET

Act BW 88

Adj WW 806

Adj YW 1434

Adj REA 19.02

Adj FAT

Adj IMF 2.25

| CED | BW | WW | YW | MK | TM | CEM | SC | DC | YG | CW | REA | MB | \$MTI |
|-----|-----|----|-----|----|----|-----|-----|----|-------|----|------|------|-------|
| 6 | 4.1 | 95 | 145 | 26 | 73 | 2 | 1.3 | 15 | -0.36 | 49 | 1.16 | 0.04 | 63.12 |

DONATED BY: RUNNING CREEK RANCH, L7 BAR LIMOUSIN AND WULF CATTLE

*All open market bulls will bring retail value+



Lot **57** — WULFS **HOLLIDAY** 4841H —

SELLING 10 UNITS OF SEMEN

LIM-FLEX(75/66) • RED • HOMO POLLED (T) • LFM2275483
 BIBER HARD DRIVE Y120
WULFS ENVOY K116E
 WULFS YOUR CHOICE 1419Y
 WULFS XTRACTOR X233X
WULFS BESAME MUCHO 4841B
 WULFS YET IT'S TRUE 1401Y

Act BW 79
 Adj WW 725
 Adj YW 1344
 Adj REA 17.22
 Adj FAT
 Adj IMF 4.195

| CED | BW | WW | YW | MK | TM | CEM | SC | DC | YG | CW | REA | MB | \$MTI |
|-----|------|----|-----|----|----|-----|-----|----|-------|----|------|------|-------|
| 14 | -0.6 | 79 | 114 | 27 | 66 | 9 | 0.4 | 17 | -0.48 | 27 | 1.09 | 0.38 | 71.56 |

DONATED BY: WULF CATTLE AND CHAIN LAND & CATTLE

Lot **58** — CELL **HEAVY HITTER** 0011H —

SELLING 5 UNITS OF SEMEN

LIM-FLEX(50/45.1) • HOMO BLACK (P-1) • HOMO POLLED (T) • LFM2288940
 SCHIEFELBEIN ALLIED 514
MUSGRAVE HEADWAY
 MUSGRAVE LADY BARBARA 524-57
 AHCC WESTWIND W544
PBRs ZOE 243Z
 JONK POLL UTTER JOY

Act BW 78
 Adj WW 843
 Adj YW 1337
 Adj REA 13.32
 Adj FAT
 Adj IMF 3.94

| CED | BW | WW | YW | MK | TM | CEM | SC | DC | YG | CW | REA | MB | \$MTI |
|-----|------|----|-----|----|----|-----|-----|----|-------|----|------|------|-------|
| 13 | -0.1 | 80 | 135 | 31 | 71 | 10 | 0.2 | 12 | -0.05 | 52 | 0.47 | 0.45 | 71.31 |

DONATED BY: BUCK RIDGE CATTLE COMPANY AND LINHART LIMOUSIN

Lot **59A&B** KLS SULL **CHARMER** ET —

SELLING 5 UNITS OF SEMEN

PUREBRED(100/88.9) • HOMO BLACK (T) • HOMO POLLED (T) • NPM2326430
 DHVO DEUCE 132R
TASF CROWN ROYAL 960C ET
 TASF WHISKEY LULLABY 357W
 TMCK DURHAM WHEAT 6030X
RIVERSTONE CHARMED
 HSF YOUR FANTASY

Act BW 0
 Adj WW
 Adj YW
 Adj REA
 Adj FAT
 Adj IMF

| CED | BW | WW | YW | MK | TM | CEM | SC | DC | YG | CW | REA | MB | \$MTI |
|-----|-----|----|-----|----|----|-----|----|----|-------|----|------|-------|-------|
| 5 | 4.5 | 78 | 114 | 28 | 67 | 2 | 1 | 9 | -0.42 | 38 | 1.18 | -0.29 | 46.25 |

DONATED BY: RIDGELAND CATTLE COMPANY, KLS FARMS AND SULLIVAN FARMS
 Lot 59 A and B will have 5 units of semen each.

*All open market bulls will bring retail value+

LIMOUSIN SEMEN



Lot 60A & B SSTO GUNS N ROSES 9408G ET

SELLING 5 UNITS OF SEMEN

PUREBRED(100/88.9) • HOMO BLACK (T) • HET POLLED (T) • NPM2271068

DHVO DEUCE 132R
TASF CROWN ROYAL 960C ET
 TASF WHISKEY LULLABY 357W
 TMCK DURHAM WHEAT 6030X

RIVERSTONE CHARMED
 HSF YOUR FANTASY

Act BW 82
 Adj WW 761
 Adj YW
 Adj REA
 Adj FAT
 Adj IMF

| CED | BW | WW | YW | MK | TM | CEM | SC | DC | YG | CW | REA | MB | \$MTI |
|-----|-----|----|-----|----|----|-----|----|----|------|----|------|------|-------|
| 5 | 3.8 | 79 | 114 | 28 | 68 | 2 | 1 | 8 | -0.3 | 39 | 0.96 | -0.3 | 45.45 |

DONATED BY: LINHART LIMOUSIN AND FREED LIVESTOCK
 Lot 60 A and B will have 5 units of semen each.

Lot 61 — MAYC GOLD BUCKLE 624G

SELLING 5 UNITS OF SEMEN

LIM-FLEX(65/58.5) • DOUBLE BLACK • DOUBLE POLLED • LFM2160703

COLBURN PRIMO 5153
MRRC LEGAL 441E ET
 RIVERSTONE CHARMED
 RLBH AIR FORCE ONE

FWLY PURPLE RIBBON
 CLLL PURPLE PASSION 920U

Act BW 76
 Adj WW
 Adj YW
 Adj REA
 Adj FAT
 Adj IMF

| CED | BW | WW | YW | MK | TM | CEM | SC | DC | YG | CW | REA | MB | \$MTI |
|-----|----|----|----|----|----|-----|------|----|-------|----|------|-------|-------|
| 10 | 0 | 58 | 88 | 22 | 51 | 4 | 0.62 | 12 | -0.11 | 19 | 0.52 | -0.04 | 46.92 |

DONATED BY: RED ROCK LIMOUSIN

Lot 62 — TASF GUINNESS 315G ET

SELLING 5 UNITS OF SEMEN

PUREBRED(100/87.8) • HOMO BLACK (P-2) • HOMO POLLED (P-1) • NPM2241418

DHVO DEUCE 132R
TASF CROWN ROYAL 960C ET
 TASF WHISKEY LULLABY 357W
 DHVO TREY 133R

AUTO PEYTON 206Y
 CARROUSELS PINA COLADA

Act BW 88
 Adj WW 792
 Adj YW 1233
 Adj REA
 Adj FAT
 Adj IMF

| CED | BW | WW | YW | MK | TM | CEM | SC | DC | YG | CW | REA | MB | \$MTI |
|-----|-----|----|-----|----|----|-----|------|----|-------|----|------|-------|-------|
| 9 | 4.1 | 77 | 113 | 23 | 61 | 3 | 0.55 | 3 | -0.44 | 32 | 1.13 | -0.27 | 46.93 |

DONATED BY: THOMAS AND SON FARMS

*All open market bulls will bring retail value+



Lot 63 — SCHILLING GAME OVER

SELLING 5 UNITS OF SEMEN

LIM-FLEX(50/44.6) • HOMO BLACK (T) • POLLED • LFM2170433
 EXAR CLASSEN 1422B
SCHILLINGS R&L CLASSIFIED
 R&L EH GEORGINA 1112
 DHVO DEUCE 132R
SCHILLINGS BEAUTICIAN
 CRSL ROXIE 5050R

Act BW 88
 Adj WW 673
 Adj YW 1401
 Adj REA
 Adj FAT
 Adj IMF

| CED | BW | WW | YW | MK | TM | CEM | SC | DC | YG | CW | REA | MB | \$MTI |
|-----|-----|----|----|----|----|-----|-----|----|-------|----|------|------|-------|
| 9 | 0.2 | 54 | 71 | 18 | 45 | 6 | 0.9 | 11 | -0.13 | 10 | 0.48 | 0.05 | 49.03 |

DONATED BY: DAVIS LIMOUSIN RANCH

Lot 64A, B & C COLE GENESIS 86G

SELLING 5 UNITS OF SEMEN

PUREBRED(87/77.3) • BLACK • HOMO POLLED (P-1) • NPM2174722
 HUNT TESTAMENT 40T
HUNT CREDENTIALS 37C ET
 JKTW WHISKEY RIVER 985 W
 MRL X-RATED 014X
COLE MISS XRATED 354A
 COLE MISS PRODUCTION 874U

Act BW 76
 Adj WW 792
 Adj YW 1394
 Adj REA 14.06
 Adj FAT
 Adj IMF 4.105

| CED | BW | WW | YW | MK | TM | CEM | SC | DC | YG | CW | REA | MB | \$MTI |
|-----|------|----|-----|----|----|-----|-----|----|-------|----|------|------|-------|
| 17 | -1.5 | 72 | 106 | 31 | 67 | 12 | 0.6 | 16 | -0.13 | 36 | 0.63 | 0.57 | 73.46 |

DONATED BY: COLEMAN LIMOUSIN AND SYMENS BROTHERS LIMOUSIN

Lot 64 A, B and C will have 5 units of semen each.

Lot 65A & B WULFS EMPRIZE 2424E

SELLING 5 UNITS OF SEMEN

LIM-FLEX(50/47.7) • RED • HOMO POLLED (T) • LFM2119950
 BIEBER ROLLIN DEEP Y118
BIEBER DEEP END B597
 BIEBER LAURA 158W
 WZRK GENESIS 532E
WULFS ZUNI 2424Z
 WULFS PLEASURE 4251P

Act BW 83
 Adj WW 680
 Adj YW 1337
 Adj REA 15.4
 Adj FAT
 Adj IMF 3.885

| CED | BW | WW | YW | MK | TM | CEM | SC | DC | YG | CW | REA | MB | \$MTI |
|-----|------|----|-----|----|----|-----|-----|----|-------|----|------|------|-------|
| 12 | -0.7 | 88 | 137 | 24 | 68 | 10 | 1.4 | 13 | -0.32 | 52 | 1.09 | 0.43 | 75.04 |

DONATED BY: OMEGA 8 CATTLE CO AND WULF CATTLE

Lot 65 A and B will have 5 units of semen each.

*All open market bulls will bring retail value+



Lot 66A&B FWLY CAN DO

SELLING 5 UNITS OF SEMEN

LIM-FLEX(68/62.1) • HOMO BLACK (T) • HET POLLED (T) • LFM2133070

| | | |
|---------------------------|---------|-------|
| EF XCESSIVE FORCE | Act BW | 84 |
| RLBH AIR FORCE ONE | Adj WW | 704 |
| EF YAFFA 821Y | Adj YW | 1331 |
| WLR DIRECT HIT | Adj REA | ----- |
| CLLL CRYSTAL 334W | Adj FAT | ----- |
| AUTO CHRISTY 8889R | Adj IMF | ----- |

| CED | BW | WW | YW | MK | TM | CEM | SC | DC | YG | CW | REA | MB | \$MTI |
|-----|----|----|-----|----|----|-----|-----|----|-------|----|------|------|-------|
| 12 | 2 | 82 | 126 | 18 | 59 | 6 | 1.2 | 11 | -0.09 | 58 | 0.86 | 0.15 | 61.1 |

DONATED BY: LOGAN HILLS CATTLE CO

Lot 66 A and B will have 5 units of semen each.

Lot 67 — ELCX DISPLAY 650D ET

SELLING 5 UNITS OF SEMEN

PUREBRED(87/78.1) • HOMO BLACK (T) • HOMO POLLED (T) • NPM2116205

| | | |
|----------------------------|---------|-------|
| AHCC WESTWIND W544 | Act BW | 70 |
| ENGD ZIP LINE 2515Z | Adj WW | 725 |
| RTTB ROYALTY 2505R | Adj YW | 1119 |
| JCL LODESTAR 27L | Adj REA | ----- |
| DFLC HBHPC 1S | Adj FAT | ----- |
| DFLC HBPC 25L | Adj IMF | ----- |

| CED | BW | WW | YW | MK | TM | CEM | SC | DC | YG | CW | REA | MB | \$MTI |
|-----|-----|----|-----|----|----|-----|-----|----|-------|----|------|------|-------|
| 12 | 1.3 | 60 | 101 | 19 | 48 | 7 | 0.6 | 14 | -0.31 | 34 | 0.74 | 0.01 | 51.17 |

DONATED BY: FREEBIRD FARMS

Lot 68 — AUTO LUCKY GUY 140D ET

SELLING 5 UNITS OF SEMEN

PERCENTAGE(79/70.1) • HOMO BLACK (T) • HOMO POLLED (T) • NXM2108303

| | | |
|-------------------------------|---------|-------|
| LH U HAUL 135U | Act BW | 66 |
| AUTO LUCKY STRIKE 118B | Adj WW | 728 |
| AUTO LUCKIE 246W | Adj YW | 1365 |
| MAGS XYLOPOLIST | Adj REA | 17.91 |
| AUTO REBECA 479A | Adj FAT | ----- |
| AUTO REBECA 292S | Adj IMF | 2.255 |

| CED | BW | WW | YW | MK | TM | CEM | SC | DC | YG | CW | REA | MB | \$MTI |
|-----|-----|----|-----|----|----|-----|-----|----|-------|----|------|------|-------|
| 10 | 2.1 | 80 | 123 | 16 | 56 | 5 | 0.7 | 11 | -0.31 | 38 | 0.87 | 0.02 | 57.35 |

DONATED BY: THOMAS AND SON FARMS

*All open market bulls will bring retail value+



Lot 69 — BRCC **KASH KROP** 2688K ET

SELLING 5 UNITS OF SEMEN

LIM-FLEX(62/53.8) • HOMO BLACK (P-2) • HOMO POLLED (P-2) • LFM2602366
 AHCC ANGUS VALLEY 911B Act BW 71
AHCC DAKOTA THUNDER 363D Adj WW 676
 AHCC MISS ROBIN A363 Adj YW 1311
 HBRL GENESIS 404B Adj REA 16.4
HBRL EVER CLASSY 7536E ET Adj FAT
 AUTO EXCEPTIONAL 282S Adj IMF 2.38

| CED | BW | WW | YW | MK | TM | CEM | SC | DC | YG | CW | REA | MB | \$MTI |
|-----|------|----|-----|----|----|-----|-----|----|------|----|-----|------|-------|
| 17 | -0.8 | 74 | 117 | 29 | 66 | 12 | 0.5 | 14 | 0.07 | 32 | 0.3 | 0.53 | 71.31 |

DONATED BY: BUCK RIDGE CATTLE COMPANY, 4-H LIMOUSIN AND D&M CATTLE CO

Lot 70A&B CJSL **DAUNTLESS** 6257D ET

SELLING 5 UNITS OF SEMEN

LIM-FLEX(56/50.4) • HOMO BLACK (T) • HOMO POLLED (P-2) • LFM2106173
 MAGS WINSTON Act BW 86
MAGS ZODIAC Adj WW 764
 MAGS XANTHOUS Adj YW 1236
 SILVEIRAS STYLE 9303 Adj REA 15.28
LLJB ABSOLUTE STYLE 3056A Adj FAT
 MAGS WASSAIL Adj IMF 1.7

| CED | BW | WW | YW | MK | TM | CEM | SC | DC | YG | CW | REA | MB | \$MTI |
|-----|------|----|-----|----|----|-----|-----|----|------|----|-------|------|-------|
| 12 | -0.3 | 67 | 103 | 17 | 50 | 5 | 0.5 | 19 | 0.18 | 23 | -0.07 | 0.47 | 65.91 |

DONATED BY: LINHART LIMOUSIN AND THOMAS & SON FARMS

Lot 70 A and B will have 5 units of semen each.

Lot 71 — HUNT **CREDENTIALS** 37C ET

SELLING 10 UNITS OF SEMEN

PUREBRED(100/89.6) • RED • HOMO POLLED (T) • NPM2074458
 HUNT ROSS 42R Act BW 95
HUNT TESTAMENT 40T Adj WW 720
 HUNT RUTH 07R Adj YW
 WULFS SIGNATURE 9302S Adj REA
JKTW WHISKEY RIVER 985 W Adj FAT
 JKTW RADDISON 6602R Adj IMF

| CED | BW | WW | YW | MK | TM | CEM | SC | DC | YG | CW | REA | MB | \$MTI |
|-----|------|----|-----|----|----|-----|-----|----|-------|----|------|------|-------|
| 14 | -0.2 | 71 | 109 | 42 | 77 | 10 | 1.2 | 16 | -0.25 | 40 | 0.56 | 0.25 | 62.57 |

DONATED BY: WULF CATTLE AND HUNT LIMOUSIN

*All open market bulls will bring retail value+

Lot 72A,B&C RLBH AIR FORCE ONE

SELLING 3 UNITS OF SEMEN

LIM-FLEX(62/55.7) • HOMO BLACK (T) • HET POLLED (T) • LFM2026301

D A TRAVELER 004 703

EF XCESSIVE FORCE

CFLX MOLLYS IMAGE

EXLR NEW GENERATION 071M

EF YAFFA 821Y

MAGS ROSE PETAL

Act BW 83

Adj WW 865

Adj YW 1361

Adj REA 14.78

Adj FAT

Adj IMF 3.9

| CED | BW | WW | YW | MK | TM | CEM | SC | DC | YG | CW | REA | MB | \$MTI |
|-----|----|----|-----|----|----|-----|-----|----|------|----|------|------|-------|
| 12 | 0 | 70 | 111 | 13 | 48 | 7 | 1.1 | 14 | 0.13 | 44 | 0.22 | 0.51 | 68.67 |

DONATED BY: DIAMOND HILL CATTLE CO

Lot 72 A, B and C will have 3 units of semen each.

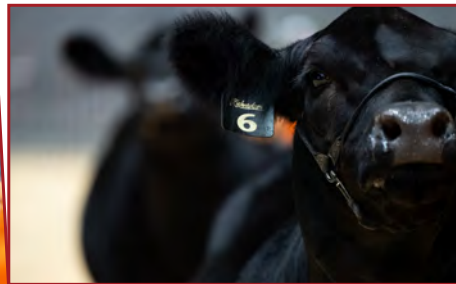



Lot 73A & B

5 Units **OF ANY BULL IN BULL BATTERY**

DONATED BY LAWRENCE FAMILY LIMOUSIN

Lot 73 A and B will have 5 units of semen each.

2024

ONLINE SILENT AUCTION

BID ONLINE AT SC ONLINE SALES

ITEMS LISTED ON PAGES 30-32

SC
ONLINE SALES
www.sconlinesales.com



HANDMADE NECKLACE

DONATED BY: SANDY MCNATT, QUEEN CREEK, AZ



MAGNOLIA COOKBOOK & COFFEE MUG SET

(Value \$35)

DONATED BY: LABER CATTLE COMPANY, HILLSBORO, OH



BOOK, LIMOUSIN KIDS T-SHIRT AND STEER FARM TOY

Levi's Lost Calf book by Amanda Radke, size 2T kids Limousin t-shirt and 1 champion show steer (red) toy. (Value \$48)

DONATED BY: RADKE LAND & CATTLE, MITCHELL, SD



TENDER LEAF WOODEN FARM PLAY SET

(Value \$130)

DONATED BY: LEGACY LIMOUSIN RANCH, HAWTHORNE, FL



APPLE AIR TAGS AND BEAT WIRELESS EAR BUDS

1 apple air tag, BEATS wireless ear buds and otterbox air tag cases.
(Value \$230)

DONATED BY: MINOR LIMOUSIN, MO



DIGITAL PHOTO FRAME

(Value \$90)

DONATED BY: RAFTER K LIMOUSIN, NAZARETH, TX



PIONEER WOMAN COOKBOOK & STANLEY TUMBLER SET

(Value \$90)

DONATED BY: LABER CATTLE COMPANY, HILLSBORO, OH



VET SHACK BASKET

(Value \$200)

DONATED BY: HUBBARD CATTLE CO, MIAMI, OK



DEAD END JEWELRY CO. NECKLACE

(Value \$550)

DONATED BY: MCKENNA RICHARDSON, DEAD END JEWELRY CO, EUREKA, KS



CATTLE CANVAS PRINT

DONATED BY: SPRING CREEK CATTLE CO, BOSCOBEL, WI



WANDERING MAVERICK GIFT CARD AND T-SHIRT

Gift card has a value of \$25 and the t-shirt is adult medium.
(Value \$40)

DONATED BY: MALLORY BLUNIER



NECKLACE AND EARRINGS

DONATED BY: MICHELE BARTON, TX



UNION STOCKYARDS GAME

From the Civil War through the 1920's, more meat was processed in Chicago's Union Stockyards than anywhere in the world. During its height, 40,000 workers, mostly immigrants, labored in "the busiest square mile on earth", where over one million livestock passed monthly, supplying 80% of all U.S. meat. There were over 2,300 livestock pens and 130 miles of railroad within the "yards". You play one the "Big Five" meat packers, developing technologies to use every part of the animal while battling labor unions and adjusting to historical events. The livestock cost is the same for all players, but your meat values will differ due to your decisions of constructing buildings, establishing branch houses, and improving brand reputation. At the end of each year, livestock costs (cattle, hogs, sheep) will be adjusted up or down depending on the demand that you created. Sometimes you may choose to slaughter certain livestock just to manipulate the market in your favor. Whichever packer accumulates the most wealth wins the game.

DONATED BY: MARTHALER CATTLE COMPANY, HASTINGS, MN

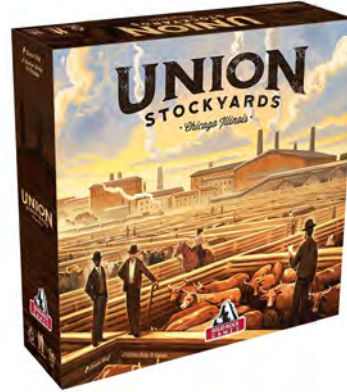

Notes



Thank You

TO OUR CONSIGNERS, DONORS, BREEDERS
AND LIMOUSIN ENTHUSIASTS

Sale Averages

Number of Lots

Sale Gross

Sale Average

Designer Flush

Flush Opportunity

Open Heifer

Herd Sire Prospect

Embryo

Semen

Miscellaneous

Souvenir Program

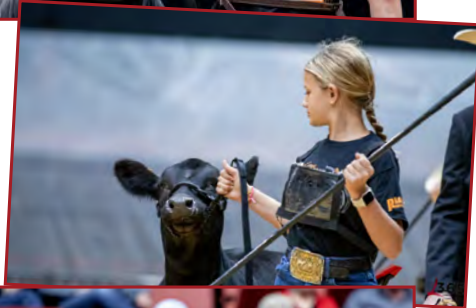

2024

NATIONAL LIMOUSIN SALE

and

KEN HOLLOWAY GENETICS ON ICE BENEFIT AUCTION

January 1, 2024 • 6 P.M. CST



Catalog Design by Mallory Blunier, Limousin Media