



The National Braunvieh Sale

OKLAHOMA CITY, OKLAHOMA



JANUARY 12, 2021

Join us at Cattlemen's Congress on Tuesday at 5:00 PM

Welcome

Welcome to the 2021 National Braunvieh Sale in conjunction with the Cattlemen's Congress in Oklahoma City. It is very humbling to see the resilience of cattlemen to charge on with their dreams during the uncertain times we are experiencing.

To all of the consignors we are grateful for your patience and understanding while trying to plan this event. Braunvieh cattle continue to see outstanding acceptance in the industry. The breeders involved in this sale are genuine, passionate, hard working folks that love what they do.

The junior program continues to thrive in the Braunvieh breed. Make sure you check out the donation items in this sale that will aid in funding the Braunvieh functions in the future.

If you have any questions about the cattle please ask any of the breeders or the sale management team. Thanks for your interest and stay safe out there!

Todd Alford

VIEWING OF SALE CATTLE

All cattle will be available for viewing Monday and Tuesday prior to sale. The halter cattle will be at the Fairgrounds and the loose cattle will be just 2 miles down the road at the Oklahoma City Stockyards (OKC East).

AUCTION LOCATION

Please note the auction will be held at the Oklahoma City Fairgrounds. The specific location of the auction, on the grounds, is subject to change.

**Visit the Cattle In Demand website
for up to date information.**

Consignors

ALEXANDER BRAUNVIEH

Dwight Alexander
104 Briarwood Street
Sulphur Springs, Texas 75482
(903) 439-8209

B & R FARMS

Brad Doke
1718 E. 400th RD
Halfway, MO 65663
(417) 327-4643

BIG BLUE BRAUNVIEH

Jeff Zimmerman
6370 W Hackberry Road
Dewitt, NE 38341
(402) 223-8367

BLUEBONNET BRAUNVIEH

Benny & Marilyn Phillips
PO Box 66
Chatfield, Texas 75105
(903) 641-1594

BRINK LIVESTOCK

Bob & Marilyn Brink
765 80th St
Piedmont, KS 67122
(785) 766-6449

GARY WOODRING

(903) 330-0503

J BAR BRAUNVIEH

John & Loretta Hall
13675 FM 2471
Hedley, TX 79237
(806) 930-2560

JAY H FARMS, LLC

Chris & Nesha Smith
PO Box 342
Rosebud, AR 72137
(501) 626-3115
Jalyn Smith
(501) 626-3115

JORDYN WALKER

(405) 255-6775

KEITH AND KEITH BRAUNVIEH

Edsel Keith
1463 E 355th Road
Boliver, MO 65613-8388
(417) 253-4693

LANE & LANE BRAUNVIEH

Larry Lane
1339 515th Rd
Morrisville, MO
(417) 830-7318

LEHMANN FARM

Sean & Marie Lehmann
494 Underwood Rd
LeRoy, KS
(620) 490-0206

LEHMANN ORGANIC FARM

Elmer & Carol Lehmann
494 Underwood Rd
LeRoy, KS
(620) 490-0206

MADISON ABBOTT

300 E Willow Lane
Princeton, Texas 75407
(214) 578-2154

PRAZAK BRAUNVIEH FARM

Paul Prazak
6901 Old Mill Creek Rd
Brenham, TX 77833
(979) 251-2280

R & D FARMS

Daniel Roberts
361 Draper RD
Franklin, KY 42134
(270) 598-9848

STAR RANCH

Molly Mirassou
2000 Central rd
Weatherford, Tx 76088
(408) 690-9961

SALT CREEK RANCH

Jason & Chlo Smith
PO Box 506
Memphis, Texas 79245
(713) 304-6147

WOLKENS CORNERSTONE CATTLE

Mark Wolken
914 Main Street
Mendenhall, MS 39114
(601) 953-7573

Sale Day Information

AUCTIONEER

Jered Shipman (918) 557-3095

SALE DATE & TIME

Tuesday, January 12th at 5:00 pm CST

SALE LOCATION

Cattleman's Congress
Oklahoma Fairgrounds
3001 General Pershing Blvd
Oklahoma City, OK 73107

*Please check the websites or the
Braunvieh Show Office
for the specific sale location.*

SALE MANAGED BY

CATTLE IN DEMAND, LLC.

Todd Alford (706) 207-9454

Holly Alford (706) 270-3994

SALE DAY CONTACTS

Todd Alford (706) 207-9454

Holly Alford (706) 270-3994

Donnie Johnson (214) 226-3347

Robert Williams (256) 599-5432

SALE STAFF

Chisholm Kinder, Oklahoma Cowman
Delvin Helderman, Special Assignment

ONLINE BIDDING



Brooklyn Graham (812) 530-0748

HERD HEALTH

All Cattle will be accompanied by appropriate health papers for immediate shipment.

TRUCKING

We will assist buyers in arranging shipment of purchases.

INSURANCE

All animals become the property of the purchaser and will be at Purchaser's risk at the time of sale. Insurance will be available should buyers wish to acquire it.

TERMS & CONDITIONS

Terms of the sale are cash or check with proper ID, and settlement must be made sale day and/or before anything is loaded or leaves the sale premises. Every lot will be sold to the highest bidder, with the auctioneer settling any bidding disputes. Announcements sale day will take precedence over printed material in the catalog.

REGISTRATIONS AND TRANSFERS

A Certificate of registry and transfer will be furnished for each animal at no cost to the buyer within 45 days AFTER SETTLEMENT of animals purchased.

LIABILITY

All persons attending this sale and related functions do so at their own risk. Cattle In Demand, the sale consignors and Cattleman's Congress assume no liability, legal or otherwise, for any accidents that may occur.

ABSENTEE BIDS

If you wish to make purchases but are unable to attend this sale, please contact anyone listed under SALE DAY CONTACTS.

GENETIC DEFECT GUARANTEE

The cattle in this sale are guaranteed to be free of known Genetic defects as outlined in the Braunvieh Association of American Rules and Regulations. If an animal Sold in this sale is found to have a genetic defect, it will be the responsibility of the seller of that animal to satisfy the buyer with a refund or replacement. Buyer must contact seller within 12 months from the sale date to implement the guarantee.



National Braunvieh Officers & Directors

PRESIDENT

Paul Prazak (979) 251-2280

VICE PRESIDENT

Caleb Russell (417) 793-6357

SECRETARY

Ana Duke (832) 525-8771

TREASURER

Tim Bagley (706) 217-5459

DIRECTORS

Evan Bartley (417) 813-7212

Bob Gunnnett (417) 343-3635

John Hall (806) 930-2560

Colby King (918) 773-2153

Daniel Roberts (270) 598-9848

Nesha Smith (501) 454-3775

Robert Williams (256) 599-5432

Mark Wolken (402) 793-5395

BRAUNVIEH ASSOCIATION OF AMERICA

7607 NW PrairieView Road

Kansas City, MO 64151

(816) 599-7780

email: info@braunvieh.org

www.braunvieh.org

Please check the website for videos, sale updates and location information.

www.CattleInDemand.com

Tuesday | January 12, 2021 | 5:00 PM



Lot 1 **BLC BLU JBB ONTARIO ET**



BLC BLU JBB Ontario ET / Lot 1

All Three Flushmates Sell!

Lot 1, 2 & 3

OFFERED BY BRINK, BLUE BONNETT & J BAR

What an opportunity in these My Maria x Toronto spring calves. They carry some of the breed's freshest genetics in homozygous polled individuals. Evaluate their similarities and their differences... then pick the one for your program.

These three ET siblings were born at Bluebonnet and raised in the Flint Hills at Brinks. They are all homozygous polled and have a super set of EPDs. Their CED and WW are in the top 30% of the breed, and CEM is in the top 2% of the breed. If you look at the bulls in the pedigree, you'll find breed influencers Wizard of Oz, Tru Poll Ranger, Toronto, Cornerstone and Black Joker. They have suitable growth genetics to make future herd sires and the maternal traits to build cow herds.

Selling full interest, full possession in all three of these lots.



WW My Maria 454B / Dam of Lot 1, 2 & 3

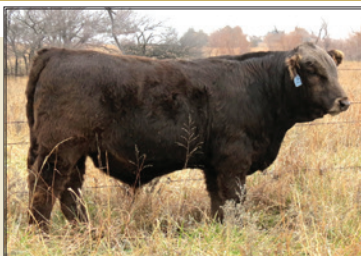

BLU Maria's Warlock 688F ET / Maternal Brother



BLU BLC JBB Parson 451D ET / Maternal brother



BLC Toronto 618B / Sire of Lot 1, 2 & 3



BLC BLU JBB Sweet Maria / Lot 2



BLC BLU JBB Our Maria / Lot 3

Selling Full Interest and Full Possession in Lot 1, 2 & 3

Sire

DRR WIZARD OF OZ U570
BLC TORONTO 618D
 SG OZ SLIPPER 918Y

Dam

WW CORNERSTONE 921W ET
WW MY MARIA 454B
 WW MS 843U

Lot 1

BLC BLU JBB Ontario ET

Reg#: PB99171 DOB: 3/10/2020 Tattoo: 008H (15/16) Purebred Double Polled | Bull

EPDs						Weights			
CED	BW	WW	YW	Milk	TM	CEM	Act BW	Adj WW	Adj YW
6	2.2	47	67	28	52	2	100	716	-

Junior Calf Champion Bull at the American Royal. Homozygous polled, DNA verified, T/T for the desired Leptin gene.

Lot 2

BLC BLU JBB Sweet Maria ET

Reg#: PB99173 DOB: 3/21/2020 Tattoo: H506 (15/16) Purebred Double Polled | Cow

EPDs						Weights			
CED	BW	WW	YW	Milk	TM	CEM	Act BW	Adj WW	Adj YW
6	2.2	47	67	28	52	2	91	691	-

Junior Calf Champion Heifer at the American Royal. Homozygous polled, DNA verified, T/T for the desired Leptin gene.

Lot 3

BLC BLU JBB Our Maria ET

Reg#: PB99172 DOB: 3/9/2020 Tattoo: H71 (15/16) Purebred Double Polled | Cow

EPDs						Weights			
CED	BW	WW	YW	Milk	TM	CEM	Act BW	Adj WW	Adj YW
6	2.2	47	67	28	52	2	78	584	-

Homozygous polled, DNA submitted, T/T for the desired Leptin gene.

Their sire, Toronto, is a product of the Brink program. He brings moderate size, good birth weights and excellent phenotype. The first two Toronto daughters calved this fall and are doing a nice job with their babies. Toronto was a 4-time show champion himself, and he is siring winners, too. Their dam, My Maria was the pick of Brinks, Bluebonnet and J-Bar in the 2015 National Sale. She came from the highly regarded W/W Cattle Co. program. One of her first sons, BLU BLC JBB Parson, was the high seller in the National Sale two years later to Mike and Nancy Farmer. Another My Maria son, BLC Maria's Warlock 688F, sold in the 2019 National Sale to Salt Creek. Brinks have a natural daughter out of My Maria with a nice fall baby at side.



Swiss Tradition Ivan / Sire of Lot 4A



WW Fieldstone Jasmine 229Z ET

Dam of Lot 4A

Own one of the 1st Swiss Tradition Ivan calves in the US!



MS RDF Jasmine 1137H ET / Lot 4A



MS RDF 801C / Lot 4 Recip for Lot 4A

Lot 4

Reg#: PB88822

DOB: 4/6/2015

Tattoo: 801

(7/8) Purebred

Polled | Cow

SILVERWOOD DRAGON 4Y

POLLED DRAGON 51R

MS RDF BLACK BONNET

MHF P CORNERSTONE M210 ET

WW MISS 802U

WW MISS 625S

		EPDs		Weights			
CED	BW	WW	YW	Milk	TM	CEM	Act BW / Adj WW / Adj YW
3	5.1	53	83	34	61	0	76 666 -

MS RDF 801C

Lot 4A

Reg#: OB99796

DOB: 10/9/2020

Tattoo: RDF 1137

Fullblood

Horned | Cow

MS RDF Jasmine 1137H ET

VERO'S VICTOR ET

SWISS TRADITION IVAN

BAER'S INGA ET

SWISS-WAY MARSHAL 53N

WW FIELDSTONE JASMINE 229Z ET

FIELDSTONE JASMINE ET

		EPDs		Weights			
CED	BW	WW	YW	Milk	TM	CEM	Act BW / Adj WW / Adj YW
6	3.4	44	66	45	66	1	80 - -

OFFERED BY R & D FARMS R & D Farms is very excited to offer this possible 3 in 1 package that is a rare and very exciting opportunity to own one of the first Swiss Tradition Ivan calves to be born in the United States. Ms RDF Jasmine 1137H is out of our top selling Jasmine 229Z donor, which is a full sib to the calving ease herd sire Fieldstone Wonder Bar (CAB12069). To make this pair even more valuable, RDF 801, will have a embryo that will be a full sib to this heifer calf implanted prior to the sale. The only reason these great genetics are up for offer is because R & D Farms loves promoting the great Braunvieh Breed.



BLC Vader's Leia 505U / Lot 5, pictured as a 2 year old



BLC Vader's Leia 505U / Lot 5

Lot 5

BLC Vader's Leia 505U

Reg#: PB64646

DOB: 2/27/2008

Tattoo: BLC 505U

(15/16) Purebred

Scurred | Cow

BNL PURE CHROME 6901F
BLC DARK VADER P820
 SD MS EAGLE 302 820 ET
 ARROWHEAD U400 H1
MS SPLIT DIAMOND L641
 MISS SPLIT DIAMOND 405 R100

EPDs				Weights						
CED	BW	WW	YW	Milk	TM	CEM	Act BW	Adj WW	Adj YW	
8	1.1	47	69	26	50	2	70	583	698	

OFFERED BY J BAR BRAUNVIEH

This great Brink bred cow has been a great donor in our herd. We have flushed her multiple times and she has never produced less than 15 good embryos. She has herd bulls working on several commercial ranches and has produced heifer replacements for our herd. This big bodied female is easy to handle and has a number of years left to add to your herd. She is currently bred for a natural calf to JBB Wizard's Denali 655D, 2017 grand champion beef builder Fort Worth stock show and Houston Livestock show.

Lot 6

MISS SFF 867F

Reg#: PB94826

DOB: 8/24/2018

Tattoo: 867F

(15/16) Purebred

Polled | Cow

PFI FLAGSTAFF Y127
MR SFF FLAGSTAFF
 MISS SFF NATALIES GIRL 101A

JF GAGE L103
MISS HLJ GOLDEN DREAM ET
 MISS LLB H852 ET

EPDs							Weights			
CED	BW	WW	YW	Milk	TM	CEM	Act BW	Adj WW	Adj YW	
4	5.5	46	70	34	57	1	-	-	-	

OFFERED BY LANE & LANE BRAUNVIEH This is a nice black purebred with her first calf. Look at this pedigree. Flagstaff on top. With JF Gage L103 and Spittin Image on the bottom. Her dam is Miss HLJ Golden Dream ET, a full sib to the LLB N52 cow.
 Lot 6A: Purebred Bull calf born 10/10/2020



TLC Vigor Z2119 / Lot 7

Champions Sired by Vigor



Champion Female 2019 FWSSR



Supreme Champion at the TJBA Show

Lot 7

Reg#: OB84638

DOB: 3/13/2012

Tattoo: Z2119

Fullblood

Horned | Bull

TLC Vigor Z2119

KERHOLM ROBI NORMAN

SILVERWOOD DRAGON 4Y

STARLINE MISS JENNY 12U ET

NORTHSTAR VERNON AEB53A-6252

MS TLC ANNA F6496 ET

MISS W8R A97/1 ET

OFFERED BY SALT CREEK RANCH

TLC Vigor Z2117 ET Sire Silverwood Dragon, a Canadian sire has stood the test of time producing sons and daughters sought after in progressive herds. Vigor did an outstanding job for Circle C Ranch by producing Grand Champion Heifer CEF Miss 626 and Grand Champion Fort Worth Stock Show and Reserve Grand Champion Heifer at the National Western in 2019. His Dam TLC Anna F6496 ET has a long record as a top donor producing some of the most elite Fullbloods in the breed. Vigor at 8 years of age is still in great shape being used to produce both F1 Angus and Fullblood Braunvieh cattle at Salt Creek Ranch. He has several more good years left, good feet, extra body length and great disposition.

CED	BW	WW	EPDs		Milk	TM	CEM	Weights		
			YW	YW				Act BW	Adj WW	Adj YW
2	6.3	58	98	98	31	60	1	84	696	1297



MAE Monte Walsh ET / Lot 8

2020 FWSSR
Grand Champion Female
Sired by Monte Walsh



WW Spittin Image 974G / Lot 9

Lot 8

Reg#: PB89292

DOB: 6/1/2015

Tattoo: 97C4

(15/16) Purebred

Horned | Bull

MAE Monte Walsh ET

TML SILVERADO 108S

TLC SILVER LINK W9151 ET

MS TLC HELENA J9104 ET

BLC VANGUARD 516W

BLC GILDA 097Y

BRG COW L097

EPDs							Weights			
CED	BW	WW	YW	Milk	TM	CEM	Act BW	Adj WW	Adj YW	
4	3.3	44	69	33	55	0	67	787	1137	

OFFERED BY BIG BLUE BRAUNVIEH

Monte Walsh has proven himself over the last few years. We are proud to say he sired the Grand Champion Female at the 2020 Fort Worth Stock Show and Rodeo. This purebred bull is attractive, long bodied, easy keeping and super sound. His offspring are nice patterned and have proven to pack some pounds. Don't miss this opportunity.

Lot 9

Reg#: 0B97049

DOB: 7/20/2019

Tattoo: 974G

Fullblood

Horned | Bull

WW Spittin Image 974G

SAMBO (NC) JORDI 8240-94

MR GOLDEN LINK 6193ET

FORELLE 9708-5

SWISS-WAY MARSHAL 53N

WW FIELDSTONE JASMINE 229Z ET

FIELDSTONE JASMINE ET

EPDs							Weights			
CED	BW	WW	YW	Milk	TM	CEM	Act BW	Adj WW	Adj YW	
6	3	44	63	42	64	1	84	691	1125	

OFFERED BY R&D FARMS / WINDY VALLEY FARM R & D Farms in partnership with Win-V Braunvieh of Kentucky are offering a stout and stylish long yearling out of top selling Jasmine 229Z and Mr Goldenlink 6193 (Spittin Image). He has the style and balance to go with his outstanding pedigree and numbers. This is all backed up by solid carcass ultrasound data indicating a 14.3 ribeye area and tremendous 4.05 marbling on a Fullblood. All this with an 84lb birth weight, 691lb 205 day weaning, and 1165lb yearling weight at ultrasound, while being raised on his dam without creep! He's as docile as they come to make him the perfect pick as your next herd sire. His half sib will sell as Lot 4A.



PRAZ Mr 03G / Lot 10



MHF Xerox X002 / Sire of Lot 10



MR ECL General Grant G571 / Lot 11

Lot 10

Reg#: PB97312

DOB: 8/8/2019

Tattoo: 03G

(15/16) Purebred

Polled | Bull

PRAZ MR 03G

GLB POLLED PLUS 5003 (NC) ET

MHF XEROX X002

MHF U850

MR BOR 13372Z

MS BOR 1773E

MISS BOR 12184A

EPDs							Weights		
CED	BW	WW	YW	Milk	TM	CEM	Act BW	Adj WW	Adj YW
7	1.3	44	66	33	55	1	82	-	-

OFFERED BY HUNTER PRAZAK

Polled Purebred Xerox son. The Xerox progeny continue to be proven and predictable. 03G is no exception. He is gentle, big bodied, big footed and large testicled, he is ready to go to work.

Lot 11 MR ECL GENERAL GRANT G571

Reg#: PB98763

DOB: 9/23/2019

Tattoo: G571

(15/16) Purebred

Horned | Bull

AAA YUKON'S IMAGE 25T (NC) ET

JBB SGT PRESTON OF YUKON 475

MISS JF GRACE MAE L102

MR HLJ JACK DANIELS B410

MS FSB GLENDA 22D

FIELDSTONE ZORA

EPDs							Weights		
CED	BW	WW	YW	Milk	TM	CEM	Act BW	Adj WW	Adj YW
6	3.1	40	59	39	58	0	87	592	840

OFFERED BY ELMER AND CAROL LEHMANN This is a hard one for us to let go. We have loved General Grant since he was a small calf. He is out of a purebred Fieldstone cow and a full-blood bull with ties back to Yukon's Image 25T, this guy is one to pay attention to! Sired by Preston who is moderate in size with a wonderful disposition as well as great feet and legs. His dam is a nice cow with a super udder and a great temperament. General Grant has been very easy going, himself, and is thick, big footed, and very correct on his feet and legs. He was named Grand Champion bull at Ozark Empire this last summer. This bull stands to make an excellent herd sire with a great future. DNA testing is currently being performed and will hopefully be available before the sale. Selling Full Possession and 50% Semen Rights



Mr BLU 025G / Lot 12

SGP Nuts & Bolts 959E
Sire of Lot 12 & 13



Lot 12

Reg#: BC97801
DOB: 11/23/2019
Tattoo: 025G
Beef Builder
Double Polled | Bull

MR BLU 025G

DRR WIZARD OF OZ U570
SGP NUTS & BOLTS 959E
SG MISS VANGUARD 958Z

MR UNCONCERNED
MISS BLU 1025W
MCB MISS 1025L

EPDs						Weights			
CED	BW	WW	YW	Milk	TM	CEM	Act BW	Adj WW	Adj YW
6	3.1	44	65	31	53	1	92	625	1020

OFFERED BY BLUEBONNET BRAUNVIEH

Lots 12 & 13 are paternal brothers out of Nuts & Bolts 959E. I purchased Nuts & bolts in May of 2017 as a baby calf on the side of his dam. The seller told me to "keep my eye on this one". He has caught the eye of many visitors at my farm and this will be the first opportunity to purchase bulls out of this impressive herd sire. His first crop of calves - bulls & heifers - have been very exciting to see. Purchase one of these bulls today and get a genetic edge on others in the business.

Lot 13

Reg#: PB97761
DOB: 10/9/2019
Tattoo: 107G
(15/16) Purebred
Double Polled | Bull

MR BLU 107G

DRR WIZARD OF OZ U570
SGP NUTS & BOLTS 959E
SG MISS VANGUARD 958Z

PJDC TEDDY BEAR
MS BLU 701C
MCB MS J915 7001

EPDs						Weights			
CED	BW	WW	YW	Milk	TM	CEM	Act BW	Adj WW	Adj YW
6	3	44	63	32	54	1	75	625	1050



Mr BLU 107G / Lot 13



SG BLC Ozportunity D901
Dam of Lot 14

Lot 14 **NE AMBUSH G901**

Lot 14

NE AMBUSH G901

Reg#: PB98592

DOB: 11/5/2019

Tattoo: G901

(15/16) Purebred

Scurred | Bull

TML SILVERADO 108S
SF MOJO ET

WTR BAYLEE 74F ET

DRR WIZARD OF OZ U570
SG BLC OZPORTUNITY D901

4Z MISS 1Y PLD ET

OFFERED BY JORDYN WALKER

This herd sire prospect by Mojo combines an impressive phenotype with a numerical profile for the breed. Tracing back to the SG BLC Ozportunity, Reserve National Champion female at the National Show in 2015. The stoutness, functionality, and performance of this bull will definitely suit the needs for any cow/calf operations or any commercial aspect. This powerful yearling brings the right qualities to the table when it comes to the right kind of bull.

CED	BW	WW	EPDs			TM	CEM	Weights		
			YW	Milk				Act BW	Adj WW	Adj YW
6	2.6	47	72	32	56	0	80	-	-	-



JMS Mr Rocky G127 / Lot 15



Miss DSB Chocolate Muffin
Dam of Lot 15

Lot 15

Reg#: BC96409

DOB: 4/20/2019

Tattoo: G127

(3/8) Beef Builder

Homo Polled (T) | Bull

JMS MR ROCKY G127

MTTY IN FOCUS

LXR BILLY

BEELE

MHF W909 ET

MISS DSB CHOCOLATE MUFFIN 7418

DSB MISS VICTORIA 4818

Lot 16

Reg#: BN99642

DOB: 6/6/2020

Tattoo: MA 022

(1/2) Beef Builder

Polled | Bull

MA LULU'S NASH 022

BIEBER'S HARD DRIVE

RED ANGUS

WAV RUMBLES 103L

MS RDF 302U

MHF ENCHANTRESS P409

CED	BW	WW	EPDs		Milk	TM	CEM	Weights			
			YW	74				Act BW	Adj WW	Adj YW	
3	2.6	44	74		36	58	0	95	-	-	

OFFERED BY JALYN M SMITH

JMS Mr Rocky G127 is the son of the 2018 Beef Builder Show Heifer, Miss DSB Chocolate Muffin 7418. Be sure and check him out!

CED	BW	WW	EPDs		Milk	TM	CEM	Weights			
			YW	74				Act BW	Adj WW	Adj YW	
-	-	-	-		-	-	-	80	-	-	

OFFERED BY MADISON ABBOTT

Nash is the only bull we have ever sold with MS RDF 302U's genetics. He is very thick with tons of muscle, bone, has a calm disposition, and gets out and walks with ease. His dam (MS RDF 302U) was Runner Up Show Heifer of the Year in 2010 & was Champion at many major shows. She is one of our top producers in our herd, who has produced many high quality individual's. Nash is sired by our purebred Red Angus herd sire that is a son of Bieber's Hard Drive. We are proud to offer this high quality bull calf that promises to add something special to your breeding program.



MS LOF Grace G569 / Lot 17



MS LOF Gretel G570 / Lot 18

Lot 17

Reg#: OB98761

DOB: 9/28/2019

Tattoo: G569

Fullblood

Horned | Cow

MS LOF GRACE G569

AAA YUKON'S IMAGE 25T (NC) ET

JBB SGT PRESTON OF YUKON 475

MISS JF GRACE MAE L102

FIELDSTONE ZORRO

FIELDSTONE DICA

FIELDSTONE YONDER

EPDs							Weights			
CED	BW	WW	YW	Milk	TM	CEM	Act BW	Adj WW	Adj YW	
5	4	44	66	42	64	0	75	-	-	

OFFERED BY SEAN & MARIE LEHMANN

We are offering the buyer a unique opportunity to make their own decision on this lot of full-blood heifers. We have been showing these two heifers this year and like what each one has to offer. We are giving the buyer choice on which heifer they take home and which one we will be keeping to put back into our full-blood herd. Both of these heifers offer soundness, good feet and legs, capacity, and the sought after Fieldstone genetics to add quality and diversity to full-blood Braunvieh herds or be used in a breed up program in purebred or percentage herds. The possibilities are endless with these heifers when pairing them with the correct bull. The dams are easy going and keep their condition through the ever changing Kansas climate. DNA testing is currently being performed and will hopefully be available before the sale.

Lot 18

Reg#: OB98762

DOB: 10/13/2019

Tattoo: G570

Fullblood

Horned | Cow

MS LOF GRETTEL G570

AAA YUKON'S IMAGE 25T (NC) ET

JBB SGT PRESTON OF YUKON 475

MISS JF GRACE MAE L102

FIELDSTONE YOU THE MAN

FIELDSTONE DANA

FIELDSTONE 73A

EPDs							Weights			
CED	BW	WW	YW	Milk	TM	CEM	Act BW	Adj WW	Adj YW	
5	4	44	67	42	64	0	75	-	-	

Lot 19

BRD MS TRIXIE H84

Reg#: OB99394

DOB: 3/25/2020

Tattoo: BRD H84

Fullblood

Horned | Cow

MR GOLDEN LINK 6193ET
MR TNB YUMA 1136 ET

JF NANCY P426

MR. BOCEPHUS BOY
MS RJB F367

RJB MS X281

EPDs				Weights			
CED	BW	WW	YW	Milk	TM	CEM	Act BW Adj WW Adj YW
6	3.8	45	71	36	60	1	68 - -

OFFERED BY B & R FARMS

This young Fullblood heifer is a nice one to take home and start a program with. Her sire (Yuma 1136) has done nothing but produce great females. This will be one of the last heifers offered from her sire YUMA 1136. We had to retire him. So don't miss out on these great genetics.

Lot 20

BRD MS PRECIOUS H89

Reg#: OB99328

DOB: 3/30/2020

Tattoo: H89

Fullblood

Horned | Cow

GLB SAMPSON 629 ET
MR. BOCEPHUS BOY

MS TLC ANNA F6496 ET

GLB MOMBO ET
MISS KKB W324A

MISS KKB T184

EPDs				Weights			
CED	BW	WW	YW	Milk	TM	CEM	Act BW Adj WW Adj YW
5	4.2	44	67	36	58	2	79 - -

OFFERED BY B & R FARMS

Here comes a deep bodied Fullblood open Heifer. It is the daughter of Mr. Bocephus Boy. I purchased her sire a few years ago in the National Sale. He has done a great job adding length and growth. This heifer is a big/stout female that comes from a long line of great Fullblood cattle. She is broke to tie.

Lot 21

KKB MS H139

Reg#: OB99046

DOB: 5/18/2020

Tattoo: H139

(16/16) Purebred

Horned | Cow

MR GOLDEN LINK 6193ET
MR TNB YUMA 1136 ET

JF NANCY P426

BODINE'S DOUBLE TIME X125
MISS KKB D297

MISSKKB X364

EPDs				Weights			
CED	BW	WW	YW	Milk	TM	CEM	Act BW Adj WW Adj YW
6	3.8	48	75	37	61	1	82 - -

OFFERED BY KEITH AND KEITH BRAUNVIEH

Full blood heifer with good genetics going back to Sambo, Spitten Image, Tennessean, Double Time. A Dragon daughter G7210. She is sired by MR TNB Yuma and is broke to tie.



Mr Bocephus Boy / Sire of Lot 20
and the maternal grandsire of Lot 19.



Miss BBB 2010 / Lot 22

Lot 22

Reg#: PB99683

DOB: 2/20/2020

Tattoo: BBB H010

(15/16) Purebred

Polled | Cow

MISS BBB 2010

MHF UNDAUNTED U820 ET

OCC MR BOJANGLES 152D ET

OCC KELLIE 152X 52

DRR WIZARD OF OZ U570

MISS BBB634

WCCR MISS 9203

EPDs						Weights			
CED	BW	WW	YW	Milk	TM	CEM	Act BW	Adj WW	Adj YW
5	2.1	38	58	30	40	0	70	-	-

OFFERED BY BIG BLUE BRAUNVIEH

Beautiful Bojangles daughter. She carries a proven, predictable pedigree on top and bottom. Long, feminine female who is big bodied and super level hippped, halter broke and ready to go.



WCCR Sweet Jubilee 0021 / Lot 23

Lot 23

Reg#: PB99655

DOB: 3/6/2020

Tattoo: WCCR0021

(15/16) Purebred

Polled | Cow

WCCR SWEET JUBILEE 0021

MR HLJ POWERSTROKE

MR. HLJ PAYDAY D626

MISS HLJ A309

PFI "WALKER" J915

SFF 605D

MHF W9120 ET

EPDs						Weights			
CED	BW	WW	YW	Milk	TM	CEM	Act BW	Adj WW	Adj YW
4	3.6	46	72	29	52	0	80	-	-

OFFERED BY PAXTEN WOLKEN

This capacious, stout, wide hippped dark polled heifer will definitely bring growth and performance to your ranch! She has been a stand out since she was born! She is halter broke and ready to show!



Miss BBB 2030 / Lot 24

Lot 25

Reg#: PB99681
DOB: 3/3/2020
Tattoo: BBB H026
(15/16) Purebred
Horned | Cow

MISS BBB 2026
MHF UNDAUNTED U820 ET
OCC MR BOJANGLES 152D ET
OCC KELLIE 152X 52
KDG BONANZA W90
MISS BBB 1708
MISS BBB 910

EPDs							Weights			
CED	BW	WW	YW	Milk	TM	CEM	Act BW	Adj WW	Adj YW	
8	2.4	42	64	33	54	2	72	-	-	

OFFERED BY BIG BLUE BRAUNVIEH

One of five Bojangles daughters in this sale offering. They continue to be super easy on the eyes with their cookie cutter hip and hind leg. 3/4 sister to Lot 24.

Lot 24

Reg#: PB99629
DOB: 3/7/2020
Tattoo: BBB 2030
(15/16) Purebred
Polled | Cow

MISS BBB 2030
MHF UNDAUNTED U820 ET
OCC MR BOJANGLES 152D ET
OCC KELLIE 152X 52
KDG BONANZA W90
MISS BBB D620
MISS BBB 1210

EPDs							Weights			
CED	BW	WW	YW	Milk	TM	CEM	Act BW	Adj WW	Adj YW	
4	4.6	44	65	34	56	0	74	-	-	

OFFERED BY BIG BLUE BRAUNVIEH

Super stout and nice level hip female. This traditional colored Purebred is super stout and big bodied. 3/4 sister to Lot 25.

MISS BBB 2030

Lot 26

Reg#: PB99680
DOB: 4/7/2020
Tattoo: BBB H040
(15/16) Purebred
Polled | Cow

MISS BBB 2040
MHF UNDAUNTED U820 ET
OCC MR BOJANGLES 152D ET
OCC KELLIE 152X 52
MR HLJ JACK DANIELS B410
MISS BBB 1704
MISS BBB 904

EPDs							Weights			
CED	BW	WW	YW	Milk	TM	CEM	Act BW	Adj WW	Adj YW	
5	3.7	45	66	32	56	1	60	-	-	

OFFERED BY BIG BLUE BRAUNVIEH

We can't say enough good things about this female. Backed by some of the breed's favorite pedigrees. Check her out sale day!



WCCR Mercy Me 0041 / Lot 27

Lot 27

Reg#: PB99623
DOB: 3/18/2020
Tattoo: WCCR 0041
(15/16) Purebred
Polled | Cow

WCCR MERCY ME 0041

MR HLJ POWERSTROKE
MR. HLJ PAYDAY D626
MISS HLJ A309

WCCR PREFERRED STOCK 7212
WCCR CORNERSTONE 5089
WOLKEN'S MISS 357

CED	BW	WW	EPDs			TM	CEM	Weights		
			YW	Milk				Act BW	Adj WW	Adj YW
4	4.2	46	70	32	56	1	82	-	-	-

OFFERED BY CORNERSTONE CATTLE RANCH

This polled Purebred heifer is out of a great uddered dam that has produced an eye catcher the past three years! She is very balanced and feminine fronted, with expressive muscle in her top and lower quarter, great spring of rib, and walks with a long stride. This all combines into a complete package for a purebred operation or elite show heifer project!



Alexander Beaumont Patty / Lot 28

Lot 28 ALEXANDER BEAUMONT PATTY

Reg#: PB99321
DOB: 4/25/2020
Tattoo: 631H
(15/16) Purebred
Double Polled | Cow

PFI FLAGSTAFF Y127
BLC BEAUMONT 571B
MS SPLIT DIAMOND M600

DHR CASI UNO
ALEXANDER UNO P1 PATTI
FR MISS P1

CED	BW	WW	EPDs			TM	CEM	Weights		
			YW	Milk				Act BW	Adj WW	Adj YW
7	3.1	42	63	35	56	2	80	-	-	-

OFFERED BY ALEXANDER BRAUNVIEH RANCH

This young heifer is straight from the show string but represents one of our oldest and best Cow Families. The sire, Beaumont continues to transmit the negative RFI and proven to be a superior bull. The dam is from the P1 cow family that has numerous members on the ranch and goes back to a foundation cow purchased when we first started breeding Braunvieh almost 20 years ago! Great addition to either your show string or herd of mama cows.



Star Sue Ellen 16H / Lot 29



SAR MISS MOLLY
Maternal Sib to Lot 29
Reserve Grand Champion
Purebred
2020 FWSSR Junior Show



MAE MAGNUM PI / Sire of Lot 29

Lot 29

Reg#: PB99779
DOB: 4/20/2020
Tattoo: STAR 16H
(15/16) Purebred
Polled | Cow

STAR SUE ELLEN 16H

TLC SILVER LINK W9151 ET
MAE MAGNUM PI
BLC GILDA 097Y
MR TNB SILVER IMAGE 1107 ET
RVF LESLIE
BLC VADER'S LEIA 407Y

		EPDs				Weights				
CED	BW	WW	YW	Milk	TM	CEM	Act BW	Adj WW	Adj YW	
5	3.3	44	68	34	56	1	73	-	-	

OFFERED BY STAR RANCH

Nicely balanced, traditional colored female who is ready to show. She comes from a family of successful winners and has some added performance to work in the pasture as well.

Lot 30

Reg#: BC99627
DOB: 2/11/2020
Tattoo: BBB 2008
(3/4) Beef Builder
Polled | Cow

MISS BBB 2008

MHF UNDAUNTED U820 ET
OCC MR BOJANGLES 152D ET
OCC KELLIE 152X 52
DIA N POLLED RASCAL 503R
MISS BBB 816
COMMERCIAL COW

		EPDs				Weights				
CED	BW	WW	YW	Milk	TM	CEM	Act BW	Adj WW	Adj YW	
5	4.1	48	75	31	56	2	78	-	-	

OFFERED BY BIG BLUE BRAUNVIEH

A polled Beef Builder. She can't hide her genetics with the trademark hip and hind leg.



WCCR Miss Haven 0081 / Lot 31

Lot 31

Reg#: PB99624

DOB: 5/10/2020

Tattoo: WCCR 0081

(15/16) Purebred

Double Polled | Cow

WCCR MISS HAVEN 0081

TML SILVERADO 108S

WCCR STETSON 2012 ET

MISS BOR C PHENOMENONZWEI ET

WCCR PREFERRED STOCK 7212

WCCR CORNERSTONE 1079

WCCR TESS 700

EPDs						Weights			
CED	BW	WW	YW	Milk	TM	CEM	Act BW	Adj WW	Adj YW
7	1.6	44	72	32	54	1	85	-	-

OFFERED BY CORNERSTONE CATTLE RANCH

This polled May Purebred heifer may be young, but definitely is one not to miss! She is out of a 10-year-old dam that we have kept many replacements from. She will be moderate framed, but very deep middled, square hipped, level topped, and smooth shouldered. She is very hard to let go knowing how well her sisters have perform for us in the past!



WCCR Seize The Day 0012 / Lot 32

Lot 32

Reg#: BN99640

DOB: 3/2/2020

Tattoo: WCCR 0012

(1/2) Purebred

Double Polled | Cow

WCCR SEIZE THE DAY 0012

MR HLJ POWERSTROKE

MR. HLJ PAYDAY D626

MISS HLJ A309

COMMERCIAL COW WCCR4047

EPDs						Weights			
CED	BW	WW	YW	Milk	TM	CEM	Act BW	Adj WW	Adj YW
-	-	-	-	-	-	-	-	-	-

OFFERED BY AYDEN WOLKEN

If you want a March percentage heifer that will catch the eyes of any serious commercial cattleman, look no more! Coming from a deep ribbed and great uttered dam, WCCR Seize The Day 0012 is one of the best percentage heifers we have ever offered! She displays lots of extension in the front end with a square hip and a sound foot to lead you to the top in the show ring, and also to perform years to come at the top end of any commercial ranch!

Embryo Packages OFFERED BY WOODRING

Lot 33A

Great opportunity! Fullblood embryos mated some 20 plus years ago in the great Matt Alexander program.

Embryos stored at Champion Genetics and guaranteed to be good viable embryos. **Selling choice of package Lot 33A or Lot 33B.**

Mating	Quantity	Sire	Sire BAAA#	Dam	Dam BAAA#
Hari x Goeldi	3	Hari 12495-153	OB2878	Goeldi	
Hari x 9J	1	Hari 12495-153	OB2878	XC BAR'S 9J	OB36222
Beau-429 x D217	5	Beau-429		D217	
Vernon x K405	3	Northstar Vernon	OB6203	Miss JWL K405	OB42828
Admiral x Nora	7	Admiral Pino 6832-43	SI53	Nora	
Admiral x Lotti	1	Admiral Pino 6832-43	SI53	Lotti	

Lot 33B

Mating	Quantity	Sire	Sire BAAA#	Dam	Dam BAAA#
Mr. Prime x Knowlton 23	5	GLB Mr. Prime 035	OB2260	Knowlton 23	
Quinto x Knowlton 23	4	Quinto 7358-4	SI7681	Knowlton 23	
Sampson x Mexico 31	11	Sampson 629	OB742	Mexico 31	

Semen Packages OFFERED BY WOODRING

Lot 34A

Fullblood Semen from Great Bulls of the Breed,
15 units, 3 units from 5 great bulls.

Sire	BAAA#	Qty
Nelson 14582-21	SI733	3
Riss Fabian 9937-11	SI10	3
GLB Sam 627 ET	OB741	3
Swiss-Way David	OB158	3
E L Conquistador	OB1804	3

Lot 34B

Fullblood Semen from Great Bulls of the Breed,
15 units, 3 units from 5 great bulls.

Sire	BAAA#	Qty
Mr Golden Link 6193ET	OB13393	3
Passgal Pull 8574-31	SI 50	3
Northstar Vernon	OB6203	3
Dado 11727 Heinzenberg	SI94	3
Swiss-Way Lincoln ET	OB2322	3

Lot 34C

Fullblood Semen from Great Bulls of the Breed,
15 units, 3 units from 5 great bulls.

Sire	BAAA#	Qty
Swiss-Way Marshal 53N	OB91	3
GLB Powerball 49270 ET	OB9452	3
El Matador PFI C305 ET	OB6986	3
Nelson 14582-21	SI733	3
Riss Fabian 9937-11	SI10	3

Semen Packages OFFERED BY KEITH & KEITH BRAUNVIEH

Lot 35A

Semen Package of 30 Units of **Full Blood Swiss Import Bulls**

Sire	BAAA#	Cane Code	Qty
Riss Fabian 9937-11	SI10	Bu08	5
Suro	SI21	Bu06	5
Granat	SIS1	Bu51	5
Markus	SIS2	Bu52	5
Dado 11727 Heinzenberg	SI94	114Bu52	5
Quinto 7358-4	SI7681	Quinto	5

Lot 35B Semen Package of 30 Units of **Full Blood Bulls**

Sire	BAAA#	Cane Code	Qty
GLB Sampson 629	OB742	Bu111	5
GLB Mr Prime 035	OB2260	59Bu017	5
SSB Mr Beau	OB7600	49Bu1552	5
Mr Golden Link 8143	OB25992	49Bu3223	5
GLB Mombo	OB52790	49BU1596	5
Mr LLB S52	OB57604	49Bu3242	5

Lot 35C Semen Package of 30 Units of **Polled Purebred Bulls**

Sire	BAAA#	Cane Code	Qty
Keys Idol 402F PLD ET	PB14380	204	10
Keys 402G	PB20112	205	10
AAA Woodring's Pol Frank 103H	PB26415	49Bu1015	10

Lot 35D Semen Package of 30 Units of **Purebred All Swiss Bulls**

Sire	BAAA#	Cane Code	Qty
Mr Sambo 719	AS919	49Bu8078	10
Paragon	AS6892	Bu53	10
MA BC Mr James	AS50405	49Bu3227	10

Donation Lots...



Lot 36 Donation Tables

With everything that has happened this year and all the chaos this year has brought, we have not forgot the juniors. Once again (after some persuasion by close friends) the Lehmann family is offering up this set of tables to the high bidder with 100% of the proceeds going to the JBAA kids to be used in helping put on the Junior Nationals. Although the picture only shows three tables, a fourth is under construction to make sure we had a place for some more brands we received after the completion of the three tables pictured. The set consists of a coffee table and three end tables. All the tables are covered with several breeder brands, logos, or herd codes including past, present and junior breeders. All the wood was harvested either on our farm or near by and was locally milled. Building the tables was mostly completed by Michael as part of a 4-H project but, like most 4-H projects, becomes a family affair. The tables are made of Eastern Red Cedar have a durable epoxy finish on the tops with a tough poly finish on the remainder of the tables. The Lehmann family is excited to watch these sell and very honored for the opportunity and backing we have received on this project. This will be the last chance to own a set of these tables as there are no plans in the future to make more of them.

Lot 37

Reg#: PB99020

DOB: 9/18/2019

Tattoo: G135

(15/16) Purebred

Horned | Cow

MISS KINSLEY G135

MCB FF MR C102 6219

MCB MR 6219 2129 4134

MCB MS 304W 4036P 2129

MCB MR 5549 9138 4021

MCB MS 4021 2041 7112

MCB MS 573R 03L 2041

CED	BW	WW	EPDs		Milk	TM	CEM	Weights		
			YW					Act BW	Adj WW	Adj YW
5	3.4	48	72		32	57	0	87	-	-

OFFERED BY JALYN M SMITH

The proceeds of this Purebred heifer are going to be split in half. One half will go to support the Bonanza and the other half to support the Full-Blood Cup.



Miss Kinsley G135 / Lot 37

Lot 38

Reg#: PB99019

DOB: 8/27/2019

Tattoo: G133

(15/16) Purebred

Horned | Cow

MISS MAYA G133

MISTER FF 102

MCB FF MR C102 6219

MS FF F101 ET

MCB MR 304W 6016 2132

MCB MS 2132 8003 7134

MCB MS 106P 8003

CED	BW	WW	EPDs		Milk	TM	CEM	Weights		
			YW					Act BW	Adj WW	Adj YW
6	2.5	38	55		34	54	0	68	-	-

OFFERED BY JALYN M SMITH

The proceeds of this Purebred heifer are going to support the JBAA for the Junior National in Texarkana 2021.



Miss Maya G133 / Lot 38

OKLAHOMA CITY FAIRGROUNDS MAP



LOCATION ADDRESS:
3001 General Pershing Blvd
Oklahoma City, OK 73107

All cattle will enter off Portland Avenue and proceed North to Vet Check and the Staging Area.

CATTLE STALLING	PEN SHOWING
BULL DISPLAYS	SALE ARENA
SHOWRING A & B	ANIMAL/TACK MOVE-IN
TRADESHOW	NIGHT PENS
MAIN SHOW OFFICE	FREE PARKING



CATTLE IN DEMAND
PO BOX 128
BOWMAN, GA 30624

Return Service Requested

PRESORTED
FIRST CLASS
US POSTAGE
PAID
PERMIT #11
ATHENS, GA

The National Braunvieh Sale
JANUARY 12, 2021

Join us at Cattlemen's Congress on Tuesday at 5:00 PM